THE WEATHER

Cloudy with occasional showers tonight. Tuesday, fair; fresh to brisk northeast winds.

THE LOWELL SUN

5 O'CLOCK

ESTABLISHED 1878

LOWELL MASS. MONDAY MAY 28 1906

10 PAGES ONE CENT

STOP "CRAP SHOOTING"

The Police Made Their First Sunday Raid

"We have been determined to stop this gambling dice game, known as 'crap shooting,' which is being played in the South and North commons on Sundays," said Deputy Welch in police court today in the cases of John Kelleher and John Mansfield, who were charged with participating and being present where the game was being played on the South common Sunday afternoon.

The men were arrested by Patrolmen Patrick H. Bagley, Patrick Sullivan and John H. Clark, a trio of new officers.

On the South common near the pond the officers discovered the alleged gamesters, they being four of a crowd of 100 or more. The officers were in citizens clothes.

Kelleher was charged with participating in the game and also for assault and battery on Officer Bagley. He pleaded guilty and gave as an excuse that he did not know that Bagley was an officer, inasmuch as he was not in uniform and did not show his badge.

Kelleher was fined $20 for playing the game, and $10 for assaulting the officer.

E. D. McVey appeared for Mansfield, who was charged with being present where the game was being played. He was ordered to pay a fine of $5. Judge Hadley complimented Mr. McVey for his able presentation of the case in behalf of Mansfield.

William P. Martin, Alfred Beausoleil and Albert Deforge were also charged with "shooting crap" in a yard off Cushing street, yesterday. They were fined $3 each.

DISTURBED THE PEACE.

Cornelius Dallis and Theodoras Lagis were charged with disturbing the peace by engaging in a street fight in Market street yesterday. They pleaded not guilty and said they were but indulging in an old country game. Deputy Welch told the court that there was no old country game about it. "One of them promised to get the other a job," said the deputy, "and he didn't do it. The fellow that didn't get the job was angry and the fight ensued." It was stated that at least 500 people gathered to see the bout between the two men in question. They were ordered to pay fines of $15 each.

FOR STEALING FLOWERS.

Frank Pulaski and Joseph Mitcho were charged with picking flowers from the garden at Fort Hill park. Their defence was ignorance of the law. They were ordered to pay fines of $5 each.

FOR ILLEGAL SELLING.

Adelard Payotte, a druggist, was found guilty of selling intoxicating liquors and was ordered to pay a fine of $60.

THE DRUNKEN OFFENDERS.

Nellie Freeman, jail five months; Vina Manning was under a suspended sentence, the suspension of her former setence was revoked and the old sentence, three months in jail, stood pat; Arthur Corey and Bernard F. McLaughlin were fined $6 each. William Mitchell, Michael Phair, Thomas Breslin, Minnie Forget and Nellie Forbes were fined $5 each. Five first offenders were fined $2 each.

NEARLY DROWNED

Four Persons Had a Narrow Escape

BOAT WAS UPSET AT LAKEVIEW

William F. Hunt and Companion to Rescue

Edward Keefe and his wife, together with John Monahan and his daughter, had a narrow escape from being drowned in Lake Mascuppic yesterday afternoon.

Mr. and Mrs. Keefe and the Monahan man and his daughter went out to Lakeview yesterday afternoon on a pleasure trip and a short time after reaching the lake decided it would be pleasant to go boating. Accordingly they hired a row boat and started across the lake.

When in the middle of the lake the boat was accidentally overturned and the four occupants were spilled into the water. There began at once a wild struggle, Mrs. Keefe and the little Monahan girl shouting for help. Mr. Keefe, who is a good swimmer, had considerable difficulty in keeping his wife afloat and he also assisted in keeping Mr. Monahan and his little girl from going down.

Because the two men had to look after the woman and child they were unable to right the boat; all they could do was to keep themselves and their companions from drowning.

William F. Hunt and a companion, who saw the accident from the shore, procured a boat and started for the scene. When Mr. Hunt and his companion arrived the four were nearly exhausted and could not have held out much longer.

They were taken into the boat and back to the shore, where willing hands rendered such assistance as was possible under the circumstances. The little girl was the worst off, as she had swallowed considerable water and was greatly exhausted.

Mr. Keefe was compelled to strike Monahan and his own wife to compel them to relax their grip.

The four people were taken into Mercier's hotel where they received careful attendance. Mr. and Mrs. Keefe and Monahan and his daughter reside at William Bamber's boarding house at 32 Bridge street.

AUTO ACCIDENT

Aldermen Daly and Dodge Injured

DODGE PINNED BENEATH AUTO

Other Members of Party Escaped

A dispatch from Bridgewater, Mass., last evening said:

"An automobile, containing four Lowell men, Alderman William H. Dodge, Alderman Andrew Livingston, Alderman John W. Daly and William W. Duncan, chairman of the school board, skidded on the slippery road way as it was passing through the town of Bridgewater, Mass., yesterday at 11.10 a. m., turned completely over and threw its occupants into the street.

"Messrs. Dodge and Daly sustained painful injuries and were taken to

ALDERMAN WM. H. DODGE.

the Bridgewater inn, not far from the scene of the accident.

"When the machine overturned, at the corner of Main and Pearl streets, the party had no warning of its danger and could make no effort to jump. The force of the throw landed Alderman Livingston and Mr. Duncan out of the danger zone, but Mr. Dodge was pinned beneath the machine and it had to be lifted bodily before he could be released. Mr. Daly was considerably bruised and cut."

Shortly after the accident word was telephoned to this city and last night it was stated that both Aldermen Dodge and Daly were resting comfortably.

The automobile which figured in the accident is owned and was operated by Alderman Dodge. Dodge's machine with two others carrying the members of the board of aldermen and William W. Duncan, chairman of the

ALDERMAN JOHN W. DALY.

school committee, left the Appleton street garage yesterday morning for New Bedford. The aldermen were the guests of Mr. Duncan, who is acting as counsel for the Merrimack Valley Independent Telephone company, and were on their way to New Bedford for the purpose of inspecting the automatic system in that city which it is claimed will be similar to the one to be installed in Lowell in case a franchise is given.

The party consisted of Aldermen James H. Wa[illegible], [illegible]tis Allen, John W. Daly, Andrew Livingston, Burton H. Crosby, W[illegible] Hayes and W. H. Dodge.

Alderman [illegible] Cosgrove did not go on the trip [illegible] was of the opinion that it wa[illegible] and said the only conditi[illegible] would go on would be if the p[illegible] was invited.

SUPERIOR COURT

Judge Hitchcock Opens Jury Waived Session

THE COURT WILL SIT TWO WEEKS

Divorce Cases May be Reached Tomorrow

[illegible] May sitting of the superior court, for jury waived cases came in at the [illegible] Gorham street, Judge [illegible] Hitchcock presiding.

[illegible] began the reading of the docket and Judge Hitchcock announced that court would sit in this city for two weeks and that cases would be called [illegible]. If counsel are not ready to go on when their cases are reached the cases will be put at the foot of the list and may possibly go over until next term.

Several motions were heard after the reading of the docket and when these had been disposed of Judge Hitchcock called for the first case which was that of John J. Gray and Erastus Bartlett vs. William Manning. Charles Cowley for the plaintiff and John W. McEvoy for defendants. The case came up before in the superior court and is now being heard on question of law. The case grew out of the business relations of Mr. Gray and the late Edward H. Donovan with William Manning in the establishment of St. Peter's cemetery. The deed for the land was passed April 30, 190[illegible], when Gray and Donovan began the work of preparing the land for cemetery purposes. The land was acquired by them with the condition that it would always be used for cemetery purposes, the owners giving certain mortgages to Mr. Manning while a verbal agreement was made whereby Mr. Manning was to receive a share of the proceeds from the sale of lots. One of these mortgages was afterward transferred to Erastus A. Bartlett who later proceeded to foreclose. Mr. Cowley occupied nearly an hour in reading the bill of complaint, the defendants' answer and the report of the master who originally heard the case.

Judging from the appearance of the jury waived docket the uncontested divorce cases will be reached tomorrow.

FUNERALS

CUMMINGS—The funeral of Catherine Cummings, daughter of James F. and Maria, took place yesterday afternoon at 4 o'clock from the home of her parents, 16 Cross street and was largely attended including a number of friends from out of town. Among the floral tributes was a large spray from Mrs. O'Connor and a beautiful bouquet from Mr. Bower. The burial was in St. Patrick's cemetery in charge of J. F. O'Donnell & Sons.

FLYNN—The funeral of the late Mrs. Maria A. Flynn took place yesterday afternoon at 2 o'clock from the chapel of J. F. O'Donnell & Sons, and was largely attended by sorrowing friends and relatives. Among the many floral tributes was a large pillow inscribed "Mother" from the family, and a large spray of flowers from the cuff cutters of the Lawrence hosiery. The bearers were James Holland, Daniel Redding, John Carr and Frank Carr. At the grave Rev. Timothy Callahan read the committal prayers and the burial was in St. Patrick's cemetery. J. F. O'Donnell & Sons.

O'NEIL—The funeral of Grace Ella O'Neil took place Sunday at 3 o'clock from the home of her parents, No. 11 Webster avenue, and was largely attended by sorrowing relatives and friends. The floral offerings were profuse and beautiful, the following being noted: Spray of white carnations from Mr. and Mrs. W. G. Bunnje, and a spray from Miss Maria Riley. Interment was in the family lot in St. Patrick's cemetery and was in charge of James W. McKenna.

DWYER—The funeral of the late John Dwyer took place this morning from his home, 156 Perry street, at 8.30, and was largely attended. The cortege proceeded to the Immaculate Conception church, where at 9 o'clock a solemn high mass of requiem was celebrated by Rev. Fr. Reynolds, O. M. I., assisted by Rev. Denis Sullivan, deacon, and Rev. Fr. Mangan, subdeacon. The choir under the direction of Mrs. Walker sang the Gregorian mass. At the offertory the "Pie Jesu" was rendered by Miss Alice Fanuef. At the conclusion of mass Mr. William L. Gookin sang "One Sweetly Solemn Thought" and as the remains were borne from the church the full choir sang the "De Profundis," Mrs. Walker presiding at the organ. Among the floral tributes was a large pillow inscribed "Father," from the family; sheaf of wheat inscribed "Grandpa," from the Brosnan family; pillow inscribed "At Rest," local Bottlers' Union, No. 166, and a large wreath inscribed "At Rest," J. J. Maguire and family. The bearers were Timothy Wholley, Eugene McSweeney, Michael Sullivan, Joseph Devine, Thomas Casey and Frank Moore. At the grave Rev. Fr. Reynolds read the committal service. Burial was in the Catholic cemetery in charge of Undertakers J. F. O'Donnell & Sons.

LATEST

POISONED BY GAS

Girl Was Found Dead in Her Room

Pauline Riley, aged 17 years, was found dead this morning at her home, 11 South Loring street. The body was removed to the undertaking parlors of J. F. O'Donnell & Sons, and Dr. Irish viewed the remains. He signed the death return, "poisoned by illuminating gas."

The girl has been living with a family named Brodeur at the above address for about two weeks. She was secured from a local employment office, application having been made by the Brodeurs for a girl to work about the house.

It has been her habit, after retiring, to leave the gas burning, and last night after 11 o'clock, members of the family spoke to her and advised her to extinguish the light. She said she would do so. Whether she turned off the gas and then by mistake turned it on again, is not known, but this morning when the members of the family arose they detected a strong odor of gas and going to the girl's room found her lifeless body on the bed.

REEVES MAY DIE

Brakeman Fell From Top of a Freight Car

Albert Reeves, aged 30 years, and a brakeman in the employ of the Boston & Maine railroad, met with an accident this morning which caused injuries that may result in his death.

Reeves was on top of a car in the south yard of the Boston & Maine railroad and was using a brake which broke and he was thrown between the cars to the ground. The wheels of one car passed over his left arm, cutting it off above the elbow. He also sustained a fractured jaw, five ribs were broken and his skull was fractured.

He was picked up in an unconscious condition and the ambulance called. He was taken to St. John's hospital where an examination was made, showing that his case was very dangerous. Little hope is entertained for his recovery. He resides at 3 Hereford place.

If you want help at home, or in your business, try The Sun "Want" column.

JUDGE MAYNARD

Is Dying of a Paralytic Shock

SPRINGFIELD, May 28.—Justice Elisha Burr Maynard of the superior court was stricken with a peculiar malady, thought to be cerebral apoplexy, in his home at 386 State street, this city, about 3 o'clock this afternoon, and now lies unconscious and with but slight chances of recovery.

Judge Maynard's right side is paralyzed.

A few hours later his only son, Robert D. Maynard, 31 years old, died at the same house as the result of a dose of wood alcohol and corrosive sublimate taken with suicidal intent on May 16.

Judge Maynard was sitting talking with his daughter, Mrs. E. N. Denoon, when the attack seized him. He became unconscious, and although his physicians have been working over him since, he had not regained full consciousness late last night. His illness appears to be the result of a complication of troubles. He was deeply affected by the suicidal attempt of his son, and this undoubtedly contributed to his sudden breakdown yesterday afternoon.

Robert D. Maynard, the son, who had been living on a farm in Ashfield since October, 1901, swallowed the fatal draught while on his way home from a trip to Northampton. He rode on the trolley from Northampton to Williamsburg, and started to walk the remaining distance to Ashfield. He drank the poison while passing through the woods near Williamsburg, and then walked back to the Williamsburg hotel, where he received medical treatment and was then removed to the Dickinson hospital in Northampton.

CASE POSTPONED

Nance O'Neil Did Not Appear in Court

BOSTON, May 28.—Nance O'Neil, the actress, did not appear in the poor debtor court Saturday but her counsel told the court she was in Maine playing under a

NANCE O'NEIL.

contract and could not get here before June 23. The case was put over until that day by Judge Wentworth.

Benjamin Dellheim, representing Thos. J. Barry, counsel for Miss O'Neil, assured the court that the matter would be adjusted meantime. The judgment on which the actress was cited into court was obtained by M. W. Zoerneb. It is for $166. The suit was on a note.

DEATHS

GOODWIN—Mrs. Ellen T. Goodwin, widow of the late Peter Goodwin, died yesterday at her home 171 Salem street, aged 60 years. She is survived by a daughter Miss Catherine Goodwin and three brothers, Michael and John Stanton of Chicago and James of Nebraska. The funeral will take place Tuesday morning at 8.15 from the house. Mass of requiem at St. Patrick's church at 9 o'clock. J. F. O'Donnell & Sons, undertakers.

LADD—Amanda M. Ladd sister of the late Major Jonathan Ladd, died yesterday at the home of her nephew, Frank J. Ladd, 109 Fairmount street, after a long illness. She was 71 years old, and was born in this city. The first 60 years of her life was spent in Lowell, and she then went to Bellows Falls, Vt., where she made her home until very recently.

RYDLE—Mrs. Esther E. Rydle, aged 33 years, died at her home, 29 North street, this morning. She was a devout attendant at St. Peter's church. She leaves besides her husband Richard, two children, Margaret and Mary; two sisters, Mrs. Annie Irvine and Mrs. Elizabeth Burns; a brother, John E. Corcoran and a great many friends who will mourn her loss.

McBRIDE—Mrs. Margaret A. McBride, an old resident, died this morning at her home, 117 Bridge street, aged 70 years. She leaves four sons, Michael A. of New York, Patrick L., the inventor, John J. and William F. of Lowell. The body was removed to the home of her son, 790 Broadway, from which the funeral will be held. Funeral notice later.

THREE ACCEPT

Places on Public Hall Commission

It was reported at city hall today that A. G. Pollard, Frank W. Hurd and Henry L. Rourke had been offered and accepted places on the public hall commission.

UNKNOWN DEAD

Honored by the Ladies' Auxiliary Yesterday

Memorial services for the unknown dead of the war of '61-'65 were held at the chapel in the Edson cemetery yesterday afternoon and were of a most impressive nature. The services were held under the auspices of Ladies' Auxiliary, 37, of Farragut camp, and the G. A. R. posts were represented.

The ritual of the auxiliary was gone through and in addition there were addresses by Royal S. Ripley, of Post 120, who spoke for the Grand Army of the Republic; A. C. Blaisdell for the Sons of Veterans, and a closing address by Rev. Edwin R. Smith, pastor of the Pawtucket Congregational church, who substituted for Mrs. Estella W. Richards of Weymouth Heights, who was unavoidably detained.

Saturday the graves of the soldiers and sailors were decorated with flags and potted plants. On Memorial day the auxiliary will provide a dinner for the "camp boys" at the conclusion of the parade, at Grafton hall.

LAKEVIEW PARK OPENING.

On the evening of Wednesday, May 30th, there will be a band concert at Lakeview Park by the Lowell Military band, from 8 to 10 p. m., on which date the official opening will take place of everything but the theatre.

The new roller coaster will be running in full blast, and the dance hall, bowling alleys and cafe will be opened for the season.

Always Good
DOWD'S
HONEST 10 CIGAR

A Health Giving Combination

Beef, malt, cod liver oil (without its disagreeable oily properties) combined with wine and hypophosphites of iron, soda and lime make an ideal nutritive tonic. A large bottle 60c. Howard, the druggist, 197 Central street. Open till midnight.

Lowell Institution for Savings

On and after June 4, 1906, the office hours will be from

9 A. M. TO 1 P. M.

and Saturday evenings from 7 to 9 o'clock

BOARD OF TRUSTEES
EDWARD B. CARNEY, Treas.

SUCCESS AND OPPORTUNITY

Many a man's success in life is due to the fact that he has laid by some money systematically—and when the opportunity presented itself he was in a position to take advantage of it.

We solicit your Account. Deposits made in our Savings Department on or before the 3d of the month, draw interest from the 1st of the month.

THE TRADERS NATIONAL BANK
LOWELL, MASS.
U. S. Depository.

WHY NOT INSURE YOUR FUTURE?

This you can do by setting aside each week a small sum—it's good business policy.

You ought to have a bank account now. Don't think you have to wait until you have "a large amount to start"—you have enough now.

Your Account is Invited.

Deposits made on or before the 3d of the month on our Savings Department, draw interest from the 1st of the month.

The Traders National Bank
LOWELL, MASS.
United States Depository

Open Your Eyes!

See what you are swallowing! Don't play "blind man's buff" with your health!

We publish the complete formulas of all our medicines.

J. C. Ayer Co., Lowell, Mass.

Letter to CON. DESMOND, Lowell, Mass.:

Dear Sir: You buy your horseshoes and nails; your grandfather, if he was a blacksmith, made 'em. You can't afford to hammer them out by hand, when you can buy as good, or better perhaps, readymade to your hand, for a little more than the cost of the iron.

What do you think of a painter who goes on buying his linseed oil and white-lead, and mixing, and tinting by hand, and charging his time for work that is far better done than he can do it, done by machinery, done as your horseshoes and nails are made.

Mistake isn't it?

He is wasting his chance in the world. There is no better stuff to do business with than good horseshoes and paint; and no better work than putting them on. Good horseshoes well put on! It's the putting 'em on that makes you a blacksmith—no matter who makes 'em.

Who wants to go back to old times, and make his own horseshoes?

Between us two, that painter don't know how to make good paint—he used to; but paint has run away from him.

Yours truly,

F. W. DEVOE & CO.

P. S.—The Adams Hardware and Paint Co. sell our paint.

E. K. McGAUVRAN - - Auctioneer

Office, 147 Dutton Street. Telephone 1529.

Thursday, May 31st. at 9.30 A. M.

I will sell at public auction the furnishings of the Criterion Restaurant and 13 rooms of furniture, No. 368-370 Merrimack street, opposite City Hall. Consisting in part of Duparquet Range, double oven; large Refrigerator, glass front, cost new, Pastry and Meat Tables, Gas Range, Cash Register, three Show Cases, Cigar Counter, two Lunch Counters and Stools, 50 Oak Chairs, 18 Restaurant Tables, Crockery, Glassware, Silverware, Table Cloths, 100 yards Linoleum, Desk, all cooking utensils, copper sauce pans, etc; 12 Bureaus and Commodes, Iron Beds, Springs and Mattresses, Carpets, Art Squares, No. 7 Range, Hall and Stair Carpets, Mirrors, Draperies, Odd Chairs and Rockers, Duparquet Coffee Urns, Steam Table, 1 Morse Combination Safe.

Also the furnishings and plant of the Leo Lunch, formerly Prescott street.

By order G. W. RICHARDSON.

When a person's income is limited it always pays to buy where he can purchase the best goods at the lowest prices. We are in a position where we can undersell the lowest. If you are in doubt about our standing in the community, consult any mercantile agency such as Dunn's, and they will tell you the story.

M. O'KEEFFE

54 Middlesex St., Near Traders Bank, 513 Merrimack St., Near Tremont St.

Telephone 1788-2.

80 Retail Stores in New England.

POTATOES! POTATOES!! POTATOES!!!

The Best Eastern Green Mountain Potatoes......25c peck; $1.00 bush.

P. S.—This is your last chance to buy Potatoes at this price.

FLOUR! FLOUR!! FLOUR!!!

Excellent Bread Flour......60c bag; $4.80 barrel

We guarantee every bag and barrel.

BUTTER! BUTTER!! BUTTER!!!

The Best Pure Vermont Creamery Butter......22c lb. None better.

Armour's No. 1 Fancy Smoked Shoulders......$9\frac{1}{2}$c
North's Best Salt Pork Ribs, 7c lb.
North's Best Brisket Pork, 11c lb.
5 lb. pails Assorted Jelly....18c
Strictly Fresh Eggs.....22c doz.
Very Good Eggs (warranted), 18c doz.
Kennedy's Best Soda Crackers, 6c lb.

Kennedy's Best Common Crackers......6c lb.
Kennedy's Lemon Crackers, 6c lb.
Kennedy's Ginger Snaps...6c lb.
Kennedy's Smyrna Fig Bars, 10c lb.
Kennedy's Graham Crackers, 10c lb.
Very Best Tea (all flavors), 40c lb.
Very Best Coffee......25c lb.

N. B.—The above prices hold good until closing hour Wednesday night. All goods guaranteed. Prompt delivery to all parts of Lowell.

JUDGE PALMIERI

Objects to Alienists' Examination of Terranova Girl

NEW YORK, May 28.—A protest [illegible] against the manner in which [illegible] are conducting the [illegible] sanity of Josephine Terranova [illegible] trial on a charge of murder [illegible] pectedly suspended yesterday [illegible] made today by her counsel [illegible] the Palmieri. Two members of [illegible] commission appointed to examine [illegible] went to the Tombs [illegible] been conducted [illegible] physical and [illegible] tives of the district [illegible] before having [illegible] day [illegible] protests he might [illegible]

For the [illegible] of her trial the [illegible] appeared down-[illegible] She [illegible] When the [illegible] Mr. Palmieri [illegible] through his [illegible] Mr. Pal[illegible] All [illegible] of [illegible] other [illegible] cused girl.

FROM SATURDAY'S LATE EDITION

FOUND IN RIVER

Demented Boy Drowned Near Gage's Ice House

The body of a boy about 12 years of [illegible] found floating in the river [illegible] ice house this afternoon [illegible] removed in the ambulance to [illegible] rooms of Undertaker C. H. [illegible] in Market street. [illegible] noticed the body floating [illegible] river and word was sent for the [illegible]

The face of the boy [illegible] hair was cut short, [illegible] stockings, and had on [illegible] pants and an [illegible] shirt.

Late in the afternoon [illegible] was identified as that of [illegible] a demented boy, aged 12 [illegible] and six months. He was the [illegible] and Delia St. Onge [illegible] Cross street.

WATCH AND CHAIN

A. G. Pollard's Gift to Faithful Employe

John M[c]Namara, coachman for A. G. Pollard [illegible] completed 30 years' employment with Mr. Pollard and on the [illegible] he received a handsome gold [illegible] watch and chain, the latter [illegible] of a horse's head with two [illegible] for eyes. Mr. McNamara's [illegible] are engraved on the case of the [illegible] Accompanying the gift was a [illegible] which read: "In appreciation of [illegible] service. A. G. Pollard." And [illegible] Mr. McNamara is the proudest man [illegible] in Lowell. In this month's [illegible] of The Scrap Book, Mark Twain, the great American humorist and human[ist] [illegible] asked to describe a gentleman [illegible] a beautiful tribute to his deceased [illegible] Patrick McAleer, and said [illegible] "He was a gentleman." [illegible] Mr. Pollard entertains the same [illegible] in regard to his coachman [illegible] has shown his appreciation in a [illegible] manner.

SCHOOL TEACHER

Will be Asked to Answer Charges

It was reported around city hall today that at the meeting of the school board, Tuesday evening, an inquiry will be ordered into the alleged misconduct of one of the public school teachers. One member of the school committee stated to a reporter of The Sun that the wife of a certain business man had preferred charges against the teacher in question and had asked for an investigation.

ENTHUSIASTIC SCENES

Speaker Called on Russian Cabinet to Resign

ST. PETERSBURG, May 26.—With every member present and the press and public galleries crowded to suffocation Premier Goremykin this afternoon [illegible] to the lower house of parliament the expected declaration of the government's policy, pronouncing the [illegible] negative on the most cherished [illegible] of the people's representatives. In the imperial box sat Grand Duke Nicholas Nikolaievitch [illegible] the proceedings with the [illegible] interest. There was [illegible] in the section [illegible] members of the upper house and the [illegible] and the entire cabinet with the exception of Vice Admiral Birileff, minister of marine, and Lieut. Gen. Rodiger, minister of war, occupied [illegible] on the ministerial benches.

The scene before the opening was one of great but suppressed excitement. All present were aware that the [illegible] would utterly fail to meet the wishes of the lower house and a [illegible] of eager discussion as to the effect of the resolutions expressing lack of confidence in the government which the constitutional democrats and the labor party had drafted in advance, filled the hall and corridors. The [illegible] of President Mouromtseff's bell stilled the house to instant silence, whereupon Premier Goremykin mounted to the tribune and began reading the governmental declarations. He evidently was not used to public speeches and spoke in a low, weak voice, which at times, through deathly silence prevailed, failed to reach the rear of the great hall. The reading which was as rapid as if the premier had been in a hurry to finish a disagreeable task, lasted eighteen minutes. The members in the meanwhile sat stolidly silent, and when the premier had finished and bowed to the assembly, not a murmur of approval was heard throughout the house, where the pages immediately began to distribute printed copies of the speech.

A wonderful scene followed when M. Roditcheff, the leader of the constitutional democrats mounted to the rostrum to reply in behalf of his party to the government's reply. With [illegible] to fling down the [illegible] to the government, amid thunders of applause at his sallies of defiance.

When M. Roditcheff turned towards the benches occupied by the ministry and with arm outstretched, menacingly declared that "It is not the government but the representatives of the people here assembled who must decide what is best for the country," the members were wild with enthusiasm.

Time and again the house roared with ironical laughter at the orator's sarcastic denunciations of the policy of the government.

M. Roditcheff concluded with a demand for the retirement of the bureaucratic cabinet and the creation of a responsible ministry from the people's chosen representatives. He said, "The government can destroy the country alone but it is impossible for it to restore it without the cooperation of the people and we call upon you (turning to the ministerial benches) to obey the dictates of your conscience and give way to a ministry in which the nation can have confidence."

As M. Roditcheff ended the members sprang to their feet and for three minutes wildly cheered him and his speech.

Baby's First Food

The Allenburys' Foods

were produced as an artificial substitute for mother's milk, and may be used with perfect safety either alone or in conjunction with the breast. Ask your dealer for book "Infant Feeding and Management," or write us for a free copy.

THE ALLEN & HANBURYS CO., Ltd., NIAGARA FALLS, N. Y.

CHEATED

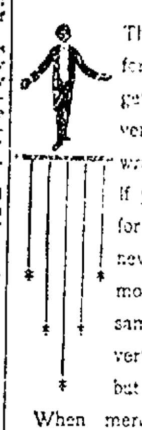

The merchant who pays for advertising and doesn't get it, cries out that advertising doesn't pay. He's wrong. Advertising pays if you get it. If you pay for any commodity that's never delivered, you lose money on it, just the same as you lose on advertising that you pay for but never get.

When merchants learn to buy their advertising space in the newspapers as they buy their merchandise—by measure and weight, it will pay them. Buy space by the inch per thousand of circulation and see that you get what you pay for. Then you will never be cheated in advertising and it will pay you. The Sun will give you more advertising for your money than any other paper in Lowell. It is

LOWELL'S GREATEST NEWSPAPER

If you want help at home, or in your business, try The Sun "Want" column.

DISCRIMINATED

Witness Testifies at the Standard Oil Inquiry

CLEVELAND, May 26.—W. F. MacEwen, former chief clerk in the [illegible] department of the Lake Shore and Michigan Southern railroad general offices in Cleveland, was the first witness today in the Standard Oil investigation by the interstate commerce commission. He testified that he had charge of the compiling of the mileage of cars of the Union Tank line. The Lake Shore Co. he declared gave the Standard a big advantage by falsifying records of tank cars, in that the mileage of Standard tank cars were figured on a different basis than the cars of competing companies. The advantage amounted to all the way from eight cents to 54 cents a car, according to the distances between different points on the road. When he left the employ of the Lake Shore several years ago, he began work for the Peerless Transit Co., an independent tank line. He asked the Lake Shore officials for the same basis of figuring mileage as was given to the Union Tank line. He was ridiculed, he said. Finally, however, having obtained copies of the Union Tank line reports and taking them to the proper officials the road reluctantly granted his request. MacEwen also testified that the Lake Shore and Pennsylvania companies had recently been rejecting Peerless Transit company's tank cars, [illegible] in accordance with [illegible] furnished by the [illegible] At the same time the [illegible] of his own personal knowledge that Union Tank cars not [illegible] railroads.

CASE OF SUICIDE

Boy Testifies About Father's Death

LYNN, Mass., May 26.—Judge Berry in the Lynn police court [illegible] of Charles M. Bell, who [illegible] Nov. [illegible] wound in the left side [illegible] a verdict of [illegible] by the medical examiner [illegible] the fact that the bullet [illegible] left side of the [illegible] Bell's father [illegible] hearing today [illegible] that it was a case of suicide. The boy was the only witness called. The [illegible] was not contested and [illegible] before the [illegible]

BOSTON STOCK MARKET

BOSTON, May 26.—The [illegible] market after a [illegible] steady and fairly [illegible] the feature [illegible] Copper was off [illegible] was off 1 to [illegible] Copper Range was up [illegible] to 77.

FEDERATION OF MUSICIANS.

BOSTON, May 26.—A [illegible] part of the morning session of the American Federation of Musicians was taken up [illegible] a discussion of a recommendation of a committee that the [illegible] be $5 a day for the [illegible] transportation, and [illegible] that the rate be $10 a day for each [illegible] The recommendation was [illegible] defeated.

WILLIAMS WON.

MIDDLETON, [illegible] May 26.—Williams won the [illegible] tournament [illegible] Williams [illegible] Weslyan [illegible]

POSTAL CONGRESS.

ROME, May 26.—The international postal congress [illegible] today [illegible] in which the treaties [illegible]

GUEST OF PRESIDENT.

WASHINGTON, May 26.—Prince [illegible] of [illegible] was the guest of President Roosevelt at luncheon today at the White House. [illegible] to meet [illegible] were [illegible] Taft [illegible] of the British embassy.

IN THE HOUSE.

WASHINGTON, May 26.—Mr. [illegible] was appointed speaker pro tem [illegible] the house convened today at 11 o'clock. The diplomatic and consular appropriation bill was taken up, the house resolving itself into committee of the whole without a roll call.

WANT PROTECTION

MANUFACTURERS APPEALED TO MAYOR OF TOLEDO.

CHICAGO, May 26.—A dispatch to the [illegible] from Toledo, Ohio, says:

Manufacturers representing over $2,000,000 [illegible] to Mayor Whitlock yesterday for special police protection against threatened violence by striking molders [illegible] employes. The mayor answered that the city was not in the strike-breaking business and that there was no law that could keep a man from speaking and giving his views. He told the manufacturers that if there was any violation of the law he would interfere, but not until then.

RACE POSTPONED

HIGH WIND PREVENTED START OF BALLOONS.

PHILADELPHIA, May 26.—The balloon race between Alfred H. Gleason in the "Initial" and Henry H. [illegible] "L'Orient," which had been scheduled to start from this city today, did not take place on account of the high wind. It was planned to race the balloons from this city to New York.

DOWIE DYING

IS CONFINED TO VIRGINIA HOTEL.

CHICAGO, May 26.—John Alexander Dowie is believed to be seriously ill in his apartments in the Virginia hotel. A hurried call for oxygen has been sent out today and it was admitted by his followers that he is a very sick man.

LOWELL TEXTILE SCHOOL.

The graduating exercises of the class of 1906 will take place at the school on Thursday, May 31, at 2 p.m. His Excellency the Governor, Curtis Guild, Jr., His Honor the Lieut.-Governor, Eben S. Draper, the Speaker of the House of Representatives, Hon. John N. Cole and Hon. George H. Martin, secretary of the Board of Education of the state of Massachusetts, will be present and take part in the exercises.

HARVARD DEFEATED YALE.

NEW HAVEN, May 26.—Harvard defeated Yale in the dual tennis meet today by taking five of the eight matches. [illegible] was the only Yale man to win a match in singles. Harvard won two of the three matches in doubles.

MET. GOLF CHAMPIONSHIP.

NEW YORK, May 26.—The final match of 36 holes for the Metropolitan amateur golf championship was begun today on the St. Andrew's links between Jerome D. Travers of Montclair, N. J., and Eben M. Byers of the Allegheny club of Pittsburg, entered from the St. Andrew's club.

Byers was late in arriving at the club house and the start of the match was delayed. Travers lost the first hole in five to four. The next four holes were halved in fours and Travers squared the match on the sixth which he won in four to five. The Pittsburg man won back the lead on the seventh 4 to 5, owing to poor approaching by Travers. Byers won the eighth in 3 to [illegible] Both men over approached the ninth green and Byers holed out from where his ball lay off the green, a distance of about 30 feet.

MADE FAIR TIME

Semi-Finals in 100 Yard Dash

CAMBRIDGE, Mass., May 26.—In the semi-final 100 yards dash at the college meet today the first heat was won by Cartmell, Pennsylvania; second, Ford, Harvard; third, Young, Syracuse. Time, 10 2-5.

Semi-final 100-yard dash, second heat, won by Witham, Pennsylvania; second, Gamble, Princeton; third, Dodge, Harvard. Time 10 2-5.

Mile run, won by Harkins, Pennsylvania; second, Lewis, Cornell; third, Simpson, Cornell; fourth, Munn, Harvard. Time, 4.29.

400 IN DANGER

Big Fire in New York Laundry

NEW YORK, May 26.—The lives of about 400 laundry girls were imperilled today by a fire which started in the chemical laboratory of the Ducker Leavitt Co., at 550 West 25th street and swept through the back of this building into the Schlesinger laundry building which fronted on 24th street. Many girls jumped from first story windows. Fifteen minutes after the fire started, it was reported that three persons were taken to the hospital. The fire spread with great rapidity and five alarms were turned in.

PEOPLE AROUSED

By Explosion in Office of Mfg. Company

VOLUNTOWN, Conn., May 26.—The residents of this village were aroused early today by two explosions in the office of the Briggs Mfg. Co. and shortly afterward were in close pursuit of three robbers who had attempted to blow open the safe of the Briggs Mfg. Co. and frightened from their work by the noise, had stolen a horse and buggy from a barn nearby and made for the woods on the opposite side of the town. The robbers were unable to get into the small box containing the money which was in the safe, although the force of the explosion had torn off the door of the safe. As soon as the trio were seen making off with the horse and buggy George Briggs, a member of the Briggs Co., started in pursuit with another horse and wagon but the robbers had too good a start. On arriving at the dense woodland outside the town they abandoned their team and [illegible] off on foot toward the Rhode Island line. The men are described as being of short stature. It is not believed they were professionals.

GRAVESEND RACE

GRAVESEND, L. I., May 26.—First race, handicap, all ages, about 3/4 mile: Halifax, 11 to 5 and even, first; Oyana, 2 to 1 place, second; Monet third. Time 1.13 2-5.

Second race, the Empire stakes, steeplechase, full course, about 2 1/2 miles: Bal[illegible], 5 to 2 and even, first; Delanta, [illegible] to 1 place, second; Grandpa, third. Time, 4.48.

FUNERALS

MARLOWE—The funeral of the late Fred Marlowe took place from his home, 11 Madison street, at 8.30 o'clock this morning, and requiem mass was sung at 9 o'clock by Rev. Fr. Burns. The bearers were Messrs. George Kerr, [illegible] Thompson Moore, James J. Cryan, [illegible] John O'Hearn and John Harrington. The interment was in the [illegible] cemetery. Rev. Fr. Burns officiating at the grave. The interment was in charge of Undertaker John J. Rogers.

DRESSER—The remains of Frank [illegible] Dresser, who died at Providence, R. I., April 24, were brought to this city yesterday by Undertaker McEvoy and interred in this city. The [illegible] was 46 years of age and is survived by his wife, Annie, and two [illegible] Joseph [illegible] Frank of this city.

BIRTHDAY PARTY.

A very enjoyable birthday party was held at the home of Miss Elizabeth [illegible] in Belvidere last evening. Despite the inclemency of the weather a large number of her companions assembled to extend to the young hostess their [illegible] of the occasion and in order to display the esteem in which the hostess was held, a very pretty gold [illegible] and cross was presented her by the spokesman, Master James [illegible]

The party was treated to a fine musical program, including songs by Frank [illegible] and John Meehan, recitations by [illegible] Noonan and Elizabeth O'Connell, piano selections, Miss Elizabeth Finnegan and Lena O'Loughlin.

Supper was served, to which all did justice.

DEATHS

CUMMINGS—Catherine Cummings, aged [illegible] years [illegible] months, daughter of James F. and Mary Cummings died this morning at the home of her parents, 16 Cross street. The funeral will take place Sunday afternoon at 4 o'clock. Friends invited. J. F. O'Donnell & Sons in charge.

O'NEIL—Grace Ella, beloved child of James and Margaret O'Neil, died this morning at the home of her parents, No. 11 Webster avenue, aged 3 years, [illegible] months.

MORTALITY

FOR THE WEEK ENDING ON MAY 26, 1906.

Population 94,889, total deaths [illegible], deaths under five 10, infectious diseases [illegible] acute lung diseases 4, diphtheria [illegible]

Death rate 19.73 against 29.04 [illegible] for previous two weeks.

Infectious diseases reported: Diphtheria [illegible] measles 1, cerebro-spinal [illegible]

BOARD OF HEALTH.

NO NATIONAL HOLIDAY.

Editor Sun: Will you kindly inform [illegible] Fourth of July is a national [illegible] established by congress? Yours, SUN READER.

Congress has recognized certain legal holidays for commercial purposes only but never ordained that any fixed day [illegible] holiday throughout the nation. To do so would be infringing upon the rights of the states.—Ed.

[illegible] Rowlandson, father of William [illegible] Rowlandson of Belvidere, is [illegible] England to revisit the scenes of [illegible]

Miss Janet Smith, sister of Mrs. William E. Rowlandson, has returned to Los Angeles after a brief stay [illegible] by the illness and death of her mother, Mrs. Jane Gallagher of Lawrence street.

William J. Carroll of the Law and [illegible] League is to move to Boston where he is to enter upon the study of law. Mr. Carroll is a very bright young man and is quite likely to succeed in the legal profession. He made quite a hit as a witness in the police [illegible] investigation.

Open a Box for the Children

Leave it where they can reach it. Watch them gain in weight. Watch their cheeks grow ruddy with health and life.

Uneeda Biscuit

are the only Soda Crackers—the most nutritious food made from wheat, therefore the most wholesome food for children.

5¢ *In a dust tight, moisture proof package.*

NATIONAL BISCUIT COMPANY

Summer Articles

Hammocks

75c to $7.50

We have the most attractive line both as to styles and colors ever shown in Lowell.

Lawn Swings

[illegible] and single. Our swings are made extra strong and well finished.

Hose and Sprinklers

We warrant every foot of our hose.

THE THOMPSON HARDWARE CO.

254-256 Merrimack St.

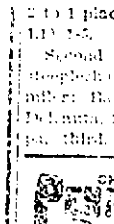

CHICHESTER'S ENGLISH PENNYROYAL PILLS

Original and Only Genuine. SAFE. Always reliable. Ladies, ask Druggist for CHICHESTER'S ENGLISH in RED and Gold metallic boxes, sealed with blue ribbon. Take no other. Refuse Dangerous Substitutions and Imitations. Buy of your Druggist, or send 4c. in stamps for Particulars, Testimonials and "Relief for Ladies," in letter, by return Mail. 10,000 Testimonials. Sold by all Druggists. Chichester Chemical Co. Madison Square, PHILA., PA.

TRY OUR 5c ICE CREAM SODA

Carter & Sherburne

Drug Store In the Waiting Room.

If you want help at home, or in your business, try The Sun "Want" column.

ADAMS Reliability

Piazza Furniture

Small Rockers - - - 85c

Small Arm Rockers - - $1.75

Large Arm Rockers $2.50 and $3.00

Strong maple frames, made to stand out-of-door use and double woven cane seats. Stained green color or natural finish wood.

ADAMS & CO.,

Furniture—Rugs—Carpets

Appleton Bank Block 174 Central St.

MONDAY Necessities

Ammonia	10c Pint
Borax	12c lb.
Washing Soda	9 lbs. for 5c

C. B. COBURN CO. 63 Market Street

Every Insurance Company represented in our agency are paying their losses in San Francisco in full as usual.

THOMAS C. LEE & CO.

INSURANCE EXPERTS

(Established 1855.)

TELEPHONE 311 52 CENTRAL STREET

ATLANTIC FLEET

Correspondence Relative to Summer Rendezous

NEW YORK, May 28—A portion of the official correspondence which preceded the announcement that the United States Atlantic fleet will rendezvous at Rockland, Me., instead of Provincetown, Mass., on Sundays during the coming summer was made public today. The correspondence comprises resolutions adopted by the Evangelical Alliance of Boston and vicinity protesting against the practice of Sunday ball playing at Provincetown by the men of the Atlantic fleet, the reply of Rear Admiral Evans to the letter transmitting these resolutions and a letter sent by the admiral to the selectmen of Provincetown.

The correspondence follows:

Evangelical Alliance of Boston and vicinity, Boston, Mass., May 15, 1906.

"My Dear Sir, As secretary of the Evangelical Alliance of Boston and vicinity I transmit to you herewith a copy of the resolution unanimously adopted by the Alliance at its public meeting yesterday:

"Whereas Rear Admiral Evans through his attitude toward and criticism of the selectmen of Provincetown, Mass., has obliged them against their own judgment and desire to maintain the time-honored sanctity of the Lord's day to accede to the request that the men of his fleet be allowed to play baseball on Sunday.

"Resolved, that we discern in his action a singular disregard of the civic and religious sentiment and laws of the commonwealth of Massachusetts and that he had placed himself in a position unworthy of a servant of our federal government, and a position which all law abiding and righteous living people of our commonwealth must sincerely regret.

"Resolved, that if it be true that land recreation for the men of our navy is now restricted to the Lord's day, this body would recommend that the navy department consider such change of regulations as would allow recreation upon land on some other day of the week.

"Resolved, that a copy of this resolution be sent to Secretary Bonaparte of the navy department, to Rear Admiral Evans, to the selectmen of Provincetown and to the daily papers." Very truly yours,

(Signed)

"CHARLES A. G. THURSTON,
"Secretary."

U. S. Flagship Maine, North River, New York, May 19, 1906.

Sir:

1—I have to acknowledge the receipt of your letter of May 15, in which you inform me of certain resolutions unanimously adopted by the Evangelical Alliance of Boston and vicinity and in which it is alleged that I have placed myself "in a position unworthy of a servant of our federal government," etc.,

2—Regarding the second paragraph in which you state that my "attitude toward and criticism of the selectmen of Provincetown, Mass., has obliged them against their own judgment and desire to maintain the time honored sanctity of the Lord's day, to accede to his (my) request that the men of his (my) fleet be allowed to play baseball on Sunday," I beg to state that, on this subject I have communicated with no one but the navy department in reply to a communication received. In this letter I stated that as the selectmen represent the majesty of the civil law if they maintain their position as represented by their petition, I shall feel obliged to accede to their request and not permit baseball on Sunday. Your letter, therefore, is entirely in error as to my attitude "toward and criticism of the selectmen of Provincetown," and I have in no way "obliged them, against their own judgment to accede to his (my) request" that the men of the fleet be allowed to play ball on Sunday.

3—Regarding paragraph four. It is not true that the men in our navy are now restricted to the Lord's day for recreation.

4—In view of the above I think that it would be well if this Christian society, of which you are the secretary, would reconsider its resolutions "unanimously adopted" and in future would charitably refrain from adopting similar resolutions regarding myself which may be based upon erroneous statements such as seem to have been the foundation for these.

Respectfully,
(Signed) R. D. EVANS,
Rear Admiral, U. S. Navy,
Commander in chief U. S. Atlantic fleet.
Rev. G. A. Thurston, sec'y, Evangelical Alliance, of Boston and vicinity.
201 Tremont Temple, Boston, Mass.

U. S. Flagship Maine, North River, New York, May 13, 1906.

Mr. George Allen, Selectman of Provincetown, Mass.

Dear Sir: I have been informed by the navy department that an official notice has been received by the secretary of the navy from you saying that a meeting has been called at Provincetown on May 23d, 1906, at 1 p. m., for the purpose of inviting the fleet under my command to visit Provincetown during the summer.

As I presume you are aware, when the fleet was at Provincetown during the early part of last summer it was my custom to permit men to go ashore immediately after dinner on Sunday for the purpose of playing ball. Later in the season (Sept. 10th) I received a request from the selectmen and some of the clergy of the town asking that "we should refrain from all games which on those on this day," whereupon, I gave an order that no men should be permitted to go ashore for ball playing before 2 o'clock on that day, thinking that the request was made because the ball playing might interfere with church services if engaged in before that hour.

There was no intimation in the request that there was a law on the statute books of the state of Massachusetts prohibiting games of sport on Sunday, nor was I aware that this was a fact.

The purchase of Evans' Field for a place where our men could engage in sports, received my most hearty approval, chiefly for this reason. Knowing that Provincetown is a small place with but few people in authority to make arrests of disturbers of the peace and knowing that there are always some men on board ship who will if the opportunity come, become intoxicated and create a disturbance and knowing too that the police authorities of Provincetown could not put a stop to the surreptitious selling of liquor in the town, the best way to keep these men out of mischief was to provide a place where they could go and have sports.

I am a believer that Monday is as much the Lord's day as Sunday and that every day is one on which "charity and good will toward men," should be followed. I do not want to offend the religious sense of anyone, and should never be guilty of so offending even a small part of the community.

You can readily understand that, being confronted by these facts the only thing for me to do was to endeavor to provide means for the men's amusement on shore, in a place where the natural features of interest for such a large body of men are but few and at the same time caused the people of the community as little annoyance as possible.

Since I have known that the laws of Massachusetts prohibited games on Sunday, it has been my intention not to permit them at Provincetown, if any people of your town object to it, and in view of the fact that it is evident that some people did object to it you may be sure that if we visit Provincetown no ball playing or other games will be permitted on that day.

Very respectfully,
(Signed) R. D. EVANS,

Rear admiral, U. S. navy, commander in chief, United States Atlantic fleet.

Announcement was made from Washington yesterday that Rear Admiral Evans has received through the navy department an invitation from the selectmen of Provincetown to rendezvous in that harbor during the coming summer.

FIX UP THE SCREENS

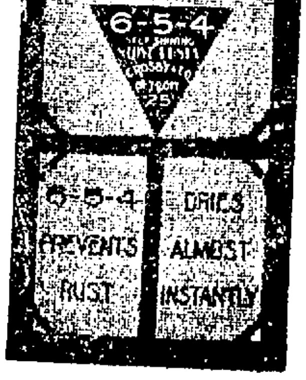

For sale by Thompson Hardware Co., Adams Hardware & Paint Co. and Nap. D. Lafleur.

1000 CHINESE

Will be Sent Back to China

OAKLAND [illegible] [illegible] Washington.

KNOCKED OUT

TOMMY [illegible] FINISHED [illegible]

[illegible] May 26.—Tommy [illegible] knocked out [illegible] claiming to be the [illegible] of Canada, in [illegible] last night in city hall [illegible] Sullivan [illegible] [illegible] weighed in [illegible] on the start that Sullivan [illegible] advantage.

In the first round Routhier got in one heavy body blow, but never after [illegible] his antagonist, who [illegible] blow [illegible] Routhier [illegible] In the third round when the Canadian took [illegible] punishment going to his corner considerably exhausted.

The [illegible] blows of the fourth round determined the status of Routhier, and a hard face blow sent him to the floor. He rising only to be again sent back to the mat, and Sullivan was declared the winner.

BANK TERMS

ARE THE SAME FOR CITY AND COUNTRY CORRESPONDENTS.

SAN FRANCISCO, May 26. Country correspondents of the city savings banks are receiving money on exactly the same terms as the city depositories in the savings institutions.

The policy in this matter manifests the confidence of the bankers in the existing situation as strongly as possible. There is no limit at the banks which have opened as to the amounts that may be drawn out by the interior banks on accounts, and the other institutions to open will probably follow along the same lines.

The commercial banks of San Francisco are making loans to commercial men just as before the fire and are in the act of reducing their business without any departure from the customary method.

The demand for money at the savings banks is lessening. Inside of a week every savings bank in San Francisco will be paying depositors and all banks of both descriptions, commercial and savings, will be transacting business fully.

BRIBERY CHARGE

MADE AGAINST A PROMINENT CAPITALIST.

ST. LOUIS, May 26.—Assistant Circuit Attorney Fickelssen stated today that he had just drawn up a new information charging Robert M. Snyder, capitalist of Kansas City, with bribery on the allegation of having paid $50,000 to certain members of the city council in 1898 for the passage of the Central Traction bill.

WORCESTER MAN

ELECTED GRAND COUNCILLOR OF COMMERCIAL TRAVELERS.

BURLINGTON, Vt., May 26.—C. F. Aldrich of Worcester, Mass., was today elected grand councillor at the closing day's session of the grand council of New England, United Commercial Travelers of America. Other officers chosen were: Grand Junior councillor George H. Condon, Bangor, Me.; past grand councillor, W. B. Ayer, Providence; secretary, W. H. Nickolas, Providence; grand treasurer, H. L. Damon, Boston; grand conductor F. W. Southard, Manchester, N. H.; grand page, J. C. Gerry, Burlington.

After the business sessions in the morning the delegates enjoyed a baseball game in which the Burlington council defeated the Manchester council, 25 to 6.

The program for the afternoon included a street parade and a trip up Lake Champlain to Isle La Motte, where there will be field sports. There will be a banquet on the steamer.

THE PRINCESS

ACCLAIMED BY THE PEOPLE OF MADRID.

MADRID, May 26.—King Alfonso rode in an automobile today from the royal to the Pardo palace where he joined Princess Ena. Later the king brought the princess and her mother, Princess Henry to Madrid, driving the car himself. Much enthusiasm was manifested along the route, the people joyfully acclaiming the princess.

There are no notable features on the program today.

COST $100,000

MUSICIANS TO HAVE UNION CLUB HOUSE.

CHICAGO, May [illegible].—The first union club house to be built by a labor organization in Chicago for the use of its members will be erected shortly by the Chicago federation of musicians. The players home, as projected will cost $100,000.

THE WAYS SPREAD.

STONINGTON, Conn., May 26.—The three-masted schooner Fannie Prescott, was due for her initial plunge in the water today but as the vessel was sliding down the ways they spread and dropped her on a muddy bed where she stuck fast. On board were 400 persons who had just cheered Miss Fannie Prescott, of Webster, Mass., after whom the schooner was named, as she smashed a bottle of champagne over the bow. Tugs were set to work in an attempt to pull her into the water but with no success and another effort will be made tomorrow. The Fannie Prescott had a keel of 135. Her beam is 36 feet and she is capable of carrying 650 tons of coal. Her managing owner is Captain C. A. Davis of Somerset, Mass.

SLIDING SCALE

Governor Guild Signs the Gas Bill

BOSTON, May [illegible] [illegible] commission.

BIG CABLE

LAID FROM GUAM TO YOKOHAMA

AGANA, Guam, [illegible] Francisco, May 26.—[illegible] of interest to Guam [illegible] few weeks has been the laying of the cable between [illegible] and Yokohama via the Bonin Islands. The cable steamer Transatlantic [illegible] Singapore on March [illegible] shore end on the 29th [illegible] On Monday, the [illegible] of April the cable instruments were [illegible] the Bonin Islands and the first message [illegible] through to Guam [illegible] message from Mr. Morrow [illegible] to the officers of the Supply [illegible] the success of the undertaking. It is expected that the connection to Yokohama will be completed by the end of the present week. This will make Guam the most important cable station in the Pacific ocean, being the central point of four cables.

The Logan arrived on the morning of March 23 en route for the Philippines, but had to be quarantined because of measles and mumps aboard. Among those who left by the transport were Mr. N. M. Middleton, foreman, machinist of yards and docks, and Theodore Sales, formerly foreman of labor in that department. The last named had sufficiently recovered from the recent explosion of dynamite to be able to travel to his home in the United States, though he lost both eyes.

The marine post at this station is to be bettered by 100 men, a large number being en route by the transport Thomas to arrive on the 17th. The Presidio at Agana is being arranged for their temporary reception. Target practice will take place there during the next two months. An order has just been issued by the naval governor segregating the sufferers from gangosa which will go into effect on the 18th inst. A colony has been established on the shores of Tumon bay to be known as the "Yaps colony," which will accommodate at present 100 people. A most stringent search is also being made for lepers, who under the Spanish regime, were double the present number.

LEAVITT GONE

HE MANAGED TO ESCAPE OFFICERS

NEW YORK, May 26. Ralph J. Leavitt, formerly of New York, who has eluded several New York officers since Wednesday and who last night, according to Sheriff Atwood threatened to shoot at sight any one who attempted to arrest him fled the [illegible] early today. It was supposed he had been spirited away by [illegible] friends during the night and was hiding here. His launch was [illegible] off shore today. Leavitt, who is [illegible] of the Leavitt Motor Car Exchange, of New York, is charged in a warrant with being a fugitive from justice and it is alleged he jumped bail after he had been arrested in New York charged with several fraudulent transactions in connection with the purchase of automobiles.

SORE EYES
Failing Eyesight
CURED BY USING
MEDICATED EYE CUSHIONS
A Wonderful Discovery, Eye Diseases and Failing Eyesight Cured by Absorption.

There is no need of cutting, probing, or using waters, salves, drops, blue stone, and other poisonous drugs in treating ordinary eye diseases and failing eyesight. A new system of treatment has been discovered whereby all eye diseases are treated by absorption, by using the wonderful Medicated Eye Cushions. Simply wear Medicated Eye Cushions at night, putting them on at bedtime, cures Red, Discharging, Blurring, Inflamed, Itching, Burning, Pink, Overworked, Weak, Congested and Sore Eyes. Also brightens Dull Eyes, Removes Floating Spots, Roughness of Eyelids, Granulated and Pet Eyelids, Scales on Eyelids, Ulcers on Eyes, Promotes the growth of Eyelashes, Prevents Blindness, Failing Eyesight, Cataracts, and other Diseases of the Eyes. Cures Headaches, Neuralgic Pains in the Head and Face, Nervousness. Will produce Sleep. Sold in Drug, Optical and Department Stores everywhere. Price 25 cents. Also by mail. Free advice by eminent oculist and specialist on eye diseases. Call or address H. E. CUSHION COMPANY, 26 Winter St., Boston, Mass.

Sold and Recommended by Special Agents in Lowell
Ellingwood & Co. - 28 Central St.

FOR ONE DOLLAR

you can get more advertising and a wider distribution throughout the city and suburbs in The Sun than you can get for three dollars in all the other papers in Lowell. Why? Because The Sun has a larger circulation than all the other dailies combined. It is

LOWELL'S GREATEST NEWSPAPER

DEMANDS DENIED

General Amnesty Will Not be Granted in Russia

ST. PETERSBURG, May 26, 2.35 p. m.—The expectation that Premier Goremykin's statement of the government's program would be utterly unacceptable caused great excitement at the opening of the lower house of parliament this afternoon.

The constitutional democrats and other groups in anticipation of its unsatisfactory nature drafted resolutions expressing lack of confidence in the government which they are prepared to move as soon as the reading is finished.

The resolution of the constitutional democrats which was adopted at a caucus this morning is as follows:

"Inasmuch as the answer from the government contradicts the demands expressed in the address of the lower house of parliament the party of the people's liberty constitutional democrats expresses complete distrust in the cabinet, desires its immediate resignation and proceeds with the order of the day."

The labor party's resolution is of similar purport, but is couched in stronger terms demanding instead of desiring the dismissal of the cabinet and the formation of a responsible ministry from the parliament by majority.

Premier Goremykin's speech which was uncertain in tone is held to have produced such a very bad impression that a conflict is now considered inevitable. To the demands made in the address of the lower house in reply to the speech from the throne it was [illegible] non possumus. It reiterated that general amnesty was impossible, but promised the release as rapidly as possible of those who had been arrested by administrative order.

There could be no question it was pointed out, of the abolition of the council of the empire or upper house as that is an institution covered by the fundamental law and is beyond the competence of parliament.

Most important of all, the premier declared that the basis for a solution of the agrarian problem proposed by the lower house was completely impossible. There could be no forced expropriation of land. He promised, however, the distribution of some of the state domains and outlined a broad program for popular education, the revision of the tax laws and the institution of political liberty.

THE INDIAN BILL

Rep. Sherman Presents Appropriation Report

WASHINGTON, May 26.—Mr. Sherman, from the committee on Indian affairs presented to the house today the conference report on the Indian appropriation bill.

Mr. Clark, (Mo.) attempted to have a former ruling of Mr. Curtis, (Kas.) while presiding over the committee of the whole, set aside and his direction to expunge certain remarks of Judge Rucker, (Mo.) for the record reversed. In this however, Mr. Clark failed, the speaker holding that until that matter was protested by the chairman of the committee of the whole it could not properly be a subject for consideration by the house.

THE EMPEROR

RECEIVED AMBASSADOR WRIGHT AND PARTY.

TOKIO, May 26.—Ambassador Wright, accompanied by the members of the American embassy and by ladies of the party, proceeded to the palace today to present his credentials to the emperor. The court master of the ceremonies went to the embassy to convey the ambassador to the palace in an imperial carriage and a troop of imperial lancers acted as a guard of honor. This brilliant procession reached the palace through the main gate, which is reserved for their majesties and the princesses of the imperial house and for visitors arriving and departing on state occasions.

It is reported that the emperor was most cordial in his reception of the ambassador and his suite, who afterwards were received in audience by the empress.

Mr. Wilson, former secretary and until recently charge d'affaires of the American legation here, who it has been announced is to succeed H. D. Peirce as third assistant secretary of state, will start for home May 27.

DIRECT LINE

PERMIT GRANTED NEW HAVEN ROAD.

BRIDGEPORT, Conn., May 26. The petition of the New York, New Haven & Hartford Railroad Co. for the right of way for a direct line from Greenwich to Danbury, has been granted by Judge Gager of the superior court. A vigorous protest was made at the hearing yesterday by property owners along the proposed line, but on this protest Judge Gager has decided that it could be made to the state railroad commissioners, who would undoubtedly grant a hearing. He found that there was a necessity for the line.

The railroad based its petition on the claim that traffic conditions between New Haven and New York especially of freight traffic is constantly growing worse. The direct line to Danbury will afford relief and also provide easier access to the Ridgefields, which are becoming important places to the summer visitors. The direct line will save seven miles to Danbury.

CLEARING HOUSE STATEMENT.

NEW YORK, May 26. The statement of the clearing house banks for this week is as follows:

Loans decrease $[illegible]; deposits, increase $[illegible]; circulation decrease $176,900; legal tenders, increase $2,760,200; specie decrease $4,466,000; surplus, reserve $[illegible] decrease $3,653,150; ex-U. S. deposits $11,229,[illegible], decrease $5,662,925.

COTTON FUTURES.

NEW YORK, May 26. Cotton: Futures closed quiet and steady. Closing bids: May 11.37, June 11.14, July 11.13, Aug. [illegible], Sept. 10.[illegible], Oct. 10.62, Nov. [illegible], Dec. 10.6[illegible], Jan. 10.68, Feb. 10.[illegible], Mar. 10.71.

Spot closed quiet; mid ups 11.90; mid gulf [illegible]; sales, none.

CASSATT CALLED BACK.

PARIS, May 26. Alexander J. Cassatt, president of the Pennsylvania railroad, who is a passenger on board the steamer Amerika which sailed from Cherbourg for New York yesterday, booked his passage while the steamer train was waiting at the depot. He informed a steamship official that he had intended sailing later but had been called back.

RUCKER SPOKE

He Got After the Republicans

WASHINGTON, May 26. Publicity before election, as well as after election was the subject of an address delivered by Mr. Rucker, (Mo.) today in the house while the latter had under consideration the diplomatic and consular bill.

Mr. Rucker in the course of his address mentioned the names of members of the committee who voted for his publicity bill, Gillespie of Texas, Hardwick of Georgia; Ellerbe of South Carolina, Watkins of Louisiana and himself, all democrats, while the republicans on the committee voted against it.

Mr. Curtis, (Kas.) who was in the chair called Mr. Rucker sharply to order and had the rule read that the action of a committee was confidential and could only be made public by unanimous vote of the particular committee.

Mr. Rucker then said that the apathy on the part of the republicans toward his or any other bill prohibiting political corruption was startling.

"When the democrats get the next house," said Mr. Rucker, "and elect that splendid democrat, John Sharp Williams, as speaker, unless my good friend and colleague, Champ Clark of Missouri is a candidate for speaker, then will come good legislation for the people."

Passing from a democratic house Mr. Rucker saw a democratic president in the White House and "you brightest son, (pointing to the republican side) is like a fighting bug alongside the man whom we will elect our peerless leader, William Jennings Bryan (great applause on the democrat side).

HIGHER RATES

Will be Charged by Insurance Cos.

BOSTON, May 26.—The New England Insurance Exchange voted today to increase the rates on all classes of property throughout New England but the exact amount of the increase and the places which will be affected are to be determined by the executive committee. The meeting was one of the largest that has been held by the exchange for some time and there were a large number of insurance men present from Providence, Worcester, Lawrence and other cities which are under the jurisdiction of the exchange. The New York companies did not attempt to dictate to the committee which was sent there from Boston, what the rates in New England should be in the future, but they wanted them to order an increase today. The question before the exchange was the methods which should be used in making the increase. Many members were anxious to have the rates made by the exchange itself, but there were a great many others who hoped that the task would be left to the executive committee. It was finally voted to adopt the latter method, although the vote was far from unanimous. The executive committee will begin its work at once of finding out the counties in the New England states where the rate will be advanced and to what extent.

ADJT.-GEN. PREBLE DEAD.

BOSTON, May 26.—Grand Army headquarters today received word of the death of Assistant Adjutant-General Edward P. Preble, of the Massachusetts department, G. A. R., at his home in Wilmington. Death was due to double pneumonia.

ADA REHAN ILL.

NEW YORK, May 26.—Ada Rehan, the actress, was too ill today to sail on the steamer New York for Southampton as she had planned. The nature of her illness was not stated.

CASTORIA
For Infants and Children.
The Kind You Have Always Bought
Bears the Signature of Chas. H. Fletcher.

STORE CLOSED AT 12 O'CLOCK MEMORIAL DAY.

Want your stock to go up?
Dress better and people will take more stock in you.
Here are suits we've stocked up on knowing the young men of Lowell want the best.
Gray to brown shades, in blue tones, in green tints, blues with a dash of other colors.
New fancy mixtures fresh from the mint.
Just now we're selling specials at

$15 and $20

And remarkable values they are too.

TALBOT'S
The Store That's Light As Day
Central St. Corner Warren Street

KILLED HIMSELF

Bank Cashier Suicided by Hanging

BATTLE CREEK, Mich., May 26.—Frank P. Houghton, cashier of the National bank of Battle Creek, committed suicide today by hanging himself in his home here. His act is attributed to ill health and despondency. The bank officials say that his accounts are straight. Mr. Houghton had been acting strangely for several days.

ATHLETIC MEET

College Men in Great Contests

BOSTON, May 26.—There was a great gathering of followers of track athletics at the local hotels today in anticipation of the finals in the intercollegiate championships at the Harvard stadium this afternoon. Scarcely a college among the seventeen which had competitors in the different events was unrepresented in the numerous little groups which discussed the prospects for the afternoon and the probable winner of this year's contest. In several of the up-town hotels Yale and Princeton as well as Cornell and Pennsylvania had a large delegation while there were also representatives from some of the smaller institutions. The strength of the Yale team as shown by the qualifying of a score of blue men in the preliminary events yesterday made the New Haven university a slight favorite for the championship. It was pointed out, however that in only a few of the events did Yale show men sufficiently strong to win first places, while, on the other hand, Pennsylvania and Cornell appeared almost sure winners in some of the events.

As usual there were thirteen competitors to be run off during the afternoon. When the games were first begun at Mott Haven, just over the Harlem river in New York, 30 years ago, the program was somewhat shorter than that of the present day. In later years, when the games were transferred to the Berkeley oval, bicycle races were added and now these have been eliminated.

The intercollegiate games do not include the discus event which is somewhat of a feature among the New England colleges. The management of the games arranged to call the first events at 2 o'clock in the afternoon.

REBATE CASES

SENTENCE ON THOMAS WILL BE PRONOUNCED IN JUNE.

KANSAS CITY, May 26.—Sentence will not be pronounced until early in June upon George L. Thomas, of New York and L. B. Taggart, his clerk, found guilty in the United States district court here yesterday of conspiring with a Kansas City shipper to obtain rebates on freight shipments from railroads. This announcement was made today when court was opened by Judge McPherson.

Judge McPherson returned today to his home at Red Oak, Ia., saying he would return to Kansas City on June 5, to preside at the other rebate trials.

NOTICE

All bricklayers and tenders will please keep away from Bridgeport, Conn., as there is a strike and trouble there.

Lowell, Mass., May 26, 1906.

Every Woman
is interested and should know about the wonderful
MARVEL Whirling Spray
The new Vaginal Syringe. Injection and Suction. Best—Safest—Most Convenient. It Cleanses Instantly.

Ask your druggist for it. If he cannot supply the MARVEL, accept no other, but send stamp for illustrated book—sealed. It gives full particulars and directions invaluable to ladies. MARVEL CO., 44 E. 23d ST., NEW YORK.

POOR PLAYING

Lowell Was Easy for Haverhill on Saturday

The biggest crowd of the season [illegible] on Lake's [illegible] was thrown by far the most enthusiastic [illegible] at Spalding park [illegible]. Lowell's two victories was expected [illegible] for the record breaking attendance [illegible] they had restored confidence [illegible] enthusiasts.

Haverhill was [illegible] Grandpa Lake [illegible] the bat. Umpire Ledue [illegible] his first appearance on the home grounds and called the game at [illegible].

FIRST INNING

Neither team scored in the first inning. Madden, the first man up, drew his base on balls and he went down to second on a sacrifice by Boardman. McDonald flied out to Sheets. Waterman sent a grounder to Shannon and was retired at first.

In Lowell's half, Shannon and O'Neil fell victims to [illegible] and were out on strikes.

Shannon was thrown out on a grounder to Waterman who threw the ball to first in time to get him.

Score: Lowell 0, Haverhill 0.

SECOND INNING

The visitors scored one run in the second inning, and Lowell tied the score in the last half.

Carroll was hit by a pitched ball and walked to first. Pulsifer sent him to second with a sacrifice. Crapo got a phony single by second base and Carroll scored. Ahearn hit to Shannon forcing Crapo at second. Rothermel threw the ball to first for a double but he threw it over Burrill's head. "Buster," however, made a high dive and succeeded in knocking it down but Ahearn reached the base in safety. Connelly got a Texas leaguer to centre field but Madden closed the inning by flying out to deep right field.

Burrill opened with a Texas leaguer. Lake flied out to Carroll. Sullivan singled to centre field and Burrill went down to third. Fitzmaurice bunted between first and second base and Burrill scored. Rothermel was third out, hitting to Waterman and going out at first.

Score—Lowell 1, Haverhill 1.

THIRD INNING

Haverhill had a batting carnival in the third inning and scored two runs, due mainly to an error made by Sullivan. Boardman hit the ball over the third base line for two bases. McDonald bunted a foul fly to Lake. Waterman hit to right field for a single, but Sullivan allowed the ball to go by him and Boardman scored. Carroll flied out to Burrill. Pulsifer hit to right field for a single and Waterman scored. Crapo hit one which Maroney knocked down, but he did not field it to first fast enough to get the runner. Ahearn was third out on a fly to Rothermel.

Lowell went out in quick order in the latter half of the inning. Maroney and O'Neil the first and third men up, were struck out by Connelly, while Sheets flied out to Waterman.

Score—Haverhill 3, Lowell 1.

FOURTH INNING

Haverhill had another little parade in the fourth inning and owing to numerous errors by the local players scored two runs. Connelly singled. Madden hit to Burrill who threw to second getting Connelly. Boardman singled advancing Madden to third after which Boardman stole second. McDonald hit to Shannon who threw Madden out at the plate, while McDonald went down to second. Waterman hit to Rothermel, who let the ball go by him and Boardman scored. McDonald started around for home [illegible] the ball was thrown to Lake [illegible] latter fumbled and Mac scored. Waterman tried to make [illegible]

In the latter half of the inning Lowell filled the bases but failed to score. Shannon hit to Carroll and went out at first. Burrill was hit by a pitched ball and walked to first. Lake hit to [illegible] left field [illegible] Sullivan flied out to [illegible] hit to Waterman who fumbled and the bases were filled. Rothermel hit [illegible] to [illegible] out at second.

Score: Haverhill 5, Lowell 1.

FIFTH INNING

The visitors scored three runs in the fifth inning. [illegible] opened with a hit to Rothermel who fumbled and the runner [illegible] Pulsifer sent him to third [illegible] a single to right field. Crapo [illegible] and Carroll scored. Ahearn drew his base on balls [illegible] and Crapo then scored on a wild pitch. Connelly sacrificed. Madden struck out and Boardman flied out to Fitzmaurice.

Lowell brought [illegible] on to Connelly in the latter half of the fifth inning and scored three runs. Maroney hit to centre field for two bases. Sheets [illegible] and Maroney scored. O'Neil flied out to Pulsifer. Shannon hit to [illegible] but the ball bounded [illegible] and went over Madden's head and Shannon made three bases, scoring Sheets. Burrill singled scoring Shannon. Lake flied out to Boardman and Sullivan struck out.

Score: Haverhill 8, Lowell 4.

SIXTH INNING

Lowell got out of a very tight box in the sixth inning owing to spectacular plays by Sullivan and Burrill. McDonald drew his base on balls. Waterman hit to deep right field and Sullivan made a pretty running one hand catch. Carroll singled to right field. Pulsifer flied to Burrill who made a pretty catch, the ball being away over his head. Crapo foul flied out to Lake.

Connelly struck out three men in the sixth inning with the assistance of the umpire who made several bad decisions on balls and strikes. Fitzmaurice singled to left field. Rothermel and Maloney were called out on strikes. Fitz then stole second. Sheets drew his base on balls and the whole Haverhill team registered a kick. O'Neil was the next man up and he was called out on strikes.

Score: Haverhill 8, Lowell 4.

SEVENTH INNING.

In the seventh inning Ahearn hit to Shannon and died at first. Connelly flied out to Sullivan and Madden struck out.

In the latter half of the inning Shannon singled and Burrill followed with another. Lake flied out to Crapo. Sullivan hit to right field scoring Shannon. Fitzmaurice flied out to Pulsifer. Rothermel hit to short left field scoring Burrill. A passed ball advanced Sullivan and Rothermel. Maroney closed the inning by striking out.

Score: Haverhill 8, Lowell 6.

EIGHTH INNING.

In the eighth inning Boardman flied out to Rothermel and McDonald flied out to Shannon. Waterman hit to right field, the ball bounded bad and Sully could not get it, the result being that Waterman made a three bagger. Carroll hit to left field for a single scoring Waterman.

Pulsifer singled to right field and he went to second on the throw home, Carroll being held at third. Crapo singled over second base and Carroll and Pulsifer scored. Ahearn hit to right field for a single. Maroney threw to second to get Ahearn who was stealing and on account of a bad throw Crapo scored while Ahearn went down to third. Connelly closed the inning by flying out to Sheets.

Sheets foul-flied to Ahearn. O'Neil hit to Connelly and was out at first. Shannon foul-flied to McDonald.

Score: Haverhill 12, Lowell 6.

NINTH INNING.

Madden hit to Shannon and died at first. Boardman was out on a pitched ball. McDonald hit to Maroney who threw bad to Rothermel. Waterman hit to Maroney who threw to third base getting Boardman. Carroll flied out to Rothermel.

Burrill hit to Boardman who made a pretty one hand stop and threw him out at first. Lake hit to left field for a single. Sullivan hit to Connelly who threw to Waterman, getting Lake and [illegible] was then sent to first for a [illegible]

HAVERHILL.

	ab	r	bh	tb	po	a	e
Madden, rf	5	0	0	0	0	0	0
Boardman, 2b	4	2	2	3	1	1	0
McDonald, 1b	5	1	0	0	8	0	0
Waterman, ss	6	2	2	4	3	2	0
Carroll, 3b	5	2	2	2	2	0	0
Pulsifer, cf	4	2	2	2	2	0	0
Crapo, 2b	5	2	1	1	1	2	0
Ahearn, c	4	0	1	1	10	0	0
Connelly, p	4	0	2	2	0	2	0
Totals	42	12	12	15	27	9	0

LOWELL.

	ab	r	bh	tb	po	a	e
Sheets, lf	[illegible]	[illegible]	[illegible]	[illegible]	2	0	0
O'Neil, 2b	5	0	0	0	1	0	0
Shannon, ss	5	2	2	4	2	5	0
Burrill, 1b	4	2	3	3	10	1	1
Lake, c	5	0	2	2	5	2	0
Sullivan, rf	5	0	2	2	3	0	1
Fitzmaurice, cf	[illegible]	0	1	1	1	0	0
Rothermel, 3b	[illegible]	0	1	1	5	0	2
Maroney, p	4	1	1	2	0	4	2
Totals	[illegible]	6	12	16	27	12	[illegible]

Haverhill	0	1	2	2	3	0	0	4	0	—12
Lowell	0	1	0	3	0	2	0	0	0	—6

Earned runs—Haverhill [illegible], Lowell 1. Bases stolen—Boardman, McDonald 2, Ahern. Two-base hits—Maroney, Boardman. Three-base hits—Shannon, Waterman. Double play—Connelly, Waterman and McDonald. Sacrifice hits—Fitzmaurice, Boardman, Pulsifer. Bases on balls—By Connolly 1, by Maroney 2. Hit by pitched ball—Burrill, Boardman, Carroll. Struck out—By Connolly 5, by Maroney 12. Passed balls—By Ahern. Wild pitches—By Maroney. Time 2h. Umpire—Ledue. Attendance—[illegible]

AMERICAN LEAGUE RESULTS.

	Won	Lost	P.C.
Philadelphia	23	10	[illegible]
Cleveland	20	10	[illegible]
New York	19	13	[illegible]
Detroit	16	16	[illegible]
St. Louis	17	17	.500
Chicago	14	17	[illegible]
Washington	13	20	[illegible]
Boston	8	27	[illegible]

AMERICAN LEAGUE STANDING

(Saturday Games)

At Boston: Boston 1, Chicago 2.

At New York: New York [illegible], Detroit [illegible].

At Philadelphia: Philadelphia [illegible], St. Louis 2.

At Washington: Cleveland 6, Washington 1.

GAMES TODAY

Chicago at Boston.

Detroit at New York.

[illegible]

[illegible]

NATIONAL LEAGUE STANDING

	Won	Lost	P.C.
New York	[illegible]	[illegible]	[illegible]
[illegible]	[illegible]	[illegible]	[illegible]
[illegible]	[illegible]	[illegible]	[illegible]
Philadelphia	[illegible]	[illegible]	[illegible]
[illegible]	[illegible]	[illegible]	[illegible]
[illegible]	[illegible]	[illegible]	[illegible]
[illegible]	[illegible]	[illegible]	[illegible]
[illegible]	[illegible]	25	[illegible]

NATIONAL LEAGUE RESULTS

([illegible])

[illegible] Boston 4.

At Pittsburg: [illegible] 1, Pittsburg 2.

[illegible]

At St. Louis: New York [illegible], St. Louis 1.

(Sunday Games)

At St. Louis: New York [illegible], St. Louis 5.

At [illegible]: Philadelphia 4, Cincinnati 3.

At Chicago: Boston game postponed.

GAMES TODAY

Boston at Chicago.

New York at St. Louis.

Brooklyn at Pittsburg.

Philadelphia at Cincinnati.

N. E. LEAGUE STANDING.

	Won	Lost	P.C.
Worcester	15	8	[illegible]
Manchester	17	10	[illegible]
Lynn	13	11	[illegible]
Lawrence	11	11	[illegible]
Fall River	12	10	[illegible]
Haverhill	11	12	[illegible]
New Bedford	8	16	[illegible]
Lowell	7	16	[illegible]

N. E. LEAGUE RESULTS.

At New Bedford: New Bedford 15, Lynn 2.

At Worcester: Lawrence 7, Worcester 4.

At Fall River: Fall River 7, Manchester 6.

At Lowell: Haverhill 12, Lowell 6.

GAMES TODAY.

Lynn at Fall River.

Worcester at Haverhill.

Manchester at New Bedford.

Lowell at Lawrence.

GAMES THIS WEEK.

AMERICAN LEAGUE.

Monday: Chicago at Boston, Detroit

Continued to page seven.

BASE BALL

TOMORROW.

Lowell vs. Lawrence

SPALDING PARK

Admission - - - - 25 Cents

Game called at 3 p.m.

TUESDAY

—AT—

ROBERTSON'S

150 SCREEN DOORS

Slightly damaged, usual price $1.25. Sale price Tuesday

59c

Bring in size of your door, as we positively make no exchange at this sale.

Ice Cream Freezers

(THE ALASKA)

1 quart, $1.25; 2 quarts, $1.75; 3 quarts, $2.25; 4 quarts, $2.50; 6 quarts, $3.00.

25 112-P'ce Dinner Sets

In choice decorations, and are a big value. Tuesday at

$10 a SET

The Robertson Co.

PRESCOTT ST. PRICES

THE WHITE STORE

We must do three days' business in two this week, but it won't be hard with values such as these

39c

Long skirts of good cambric, flounce of lawn with hemstitched tucks, finished with dust ruffle, better than most sell stores for 59c. 39c

Corset covers, 5 styles, round neck of hamburg or lace run with ribbon, deep yoke. Almost every store has them for 49c, but here 39c

Drawers of good cambric, finished with umbrella ruffle of lace or hamburg. Last week 50c. Monday and Tuesday 39c

Gowns, odd and ends and broken sizes of regular 50c. Monday and Tuesday 39c

Short skirts, finished with deep ruffle of hemstitched tucks, last year 75c. Monday and Tuesday 39c

Shirt waists, odds and ends of 50c, 59c and 75c. waists and slips. Monday and Tuesday 39c

This Great Sale will be for Monday and Tuesday only, as we can sell these goods at wholesale for more than

39c

114-116 Merrimack Street

A. G. POLLARD & COMP'Y

The Store for Thrifty People

STILL SELLING

Men's Summer Weight Hosiery at Half Price

25c Shaw-Knit Stockings at Only 12 1-2c Pair

EAST SECTION LEFT AISLE

Men's Summer Weight Balbriggan Underwear

25c Grade at 18c, 50c and 75c Grades at Only 35c a Garment

PALMER STREET BASEMENT

Excellent Values in Trunks, Bags and Suit Cases This Week

40 Trunks, brass trimmed, iron bindings, made in a first-class manner. Sale price $1.98. Regular price $3.50.

25 Trunks, brass trimmings, brass lock, iron bindings, large sizes, $2.98, were $5.00.

35 extra large square top Trunks, hard wood cleats, painted brown. Sale price $3.98, worth $6.

25 large barrel top Trunks, excelsior back. Sizes 34 and 36. Sale price $3.98, regular price $6.00.

10 large canvas covered Trunks, heavy hard wood cleats, strong iron bindings, cloth lined, only $4.50, regular price $6.50.

6 heavy brass trimmed Trunks, large sizes, straps on trunks, $5.50, worth $7.50.

10 large size drab color Trunks, very heavy, brass bindings and bolts, finely lined with cloth and well made, $7.50, worth $10.00.

3 leather bound Trunks, hand rivets, nickel trimmings, $10.00, were $14.00.

2 very finely made Trunks, extra trays, strong, durable and light, $12.50, were $18.00.

2 large dress Trunks, 3-ply veneer cover. Hand rivets, nickel trimmings, narrow hard wood cleats. A really high grade Trunk. $15.00, worth $20.00.

1 large enamel covered Trunk, rawhide bindings, nickel trimmings, hard rivets, 3-ply veneering, never sag top, $15.00. Regular price $20.00.

DRESS SUIT CASES

We purchased from the largest makers of Bags and Suit Cases in America a lot of this season's samples, and offer them at prices very much lower than the manufacturer's cost. They are all in good condition and are the best value ever offered for the money in this city. Included among these offerings:

1 lot of Suit Cases, leather corners, heavy brass hinges, brass lock and catches, only 98c, regular price $1.50.

1 lot Grain Leather Suit Cases, cloth lined, 4 inside straps, $2.25, regular price $3.98.

1 lot of fine cowhide Suit Cases, finely made, handles sewed on by hand, linen lined $3.98, were $6.50.

1 lot of Odd Cases. Some leather lined and other linen on the inside, worth $7.50 to $8.50, all one price $5.00.

Light weight Japanese Straw Cases at greatly reduced prices.

1 Cowhide Case, straps around outside of case, sole leather corners, large head brass rivets, $5.98, regular price $10.00.

1 large English Black Enamel Case, $6.75. Regular price $10.00.

1 extra large Cowhide Case, two handles, compartments on the inside, $8.50. Regular price $12.50.

1 Odd Case, made from selected stock, $3.98. Regular price $6.50.

1 bag, large size, all leather, $6.50. Regular price $8.50.

6 Odd Bags, large sizes, walrus, cowhide and alligator, $7.50. Regular price, $10 and $12.50.

5 Bags, cowhide and alligator, large sizes, hand sewed frames, $10.00, were $15.00.

1 lot of Ladies' Bags, small sizes, $1.98 to $8.50, worth $3.00 to $12.50, made from walrus, camel skin, cowhide and alligator.

The Ladies' Garment and Suit Section Offers These Unusual Values Before Decoration Day

Decoration Day Skirts 98c

A special lot of pure white duck Skirts, made circular style with deep fold around bottom in lengths of 37 to 43 inches, choice 98c

Ladies' and Misses' Suits $7.98

These are an odd lot of suits, made from Shepherd checks and wool Panama in old rose, and tan colored mohair, and are good values at $12 and $15. Priced specially for Monday's selling. $7.98

Shirt Waist Suits $1

These are made from a fine grade of figured and polka dot lawns in a variety of colors, white grounds. The waists are the plaited style with a wide band of insertion down the front, and two folds on the wide circular skirt. A regular $1.50 grade, choice for Monday $1.00

EAST SECTION, SECOND FLOOR

$17.50 Ladies' Suits for $10

Only a few of those splendid tailored Suits left. Every suit is good value at $17.50. They come in nearly all colors and sizes, made from Panama, Broadcloth and Mixtures, both Eton and Pony coats. Skirts are the circular and side plaited. Priced specially for Monday $10.00

We Have Ready the Biggest Lot of

NEW MOSQUITO NETTING

Ever Offered in Lowell.

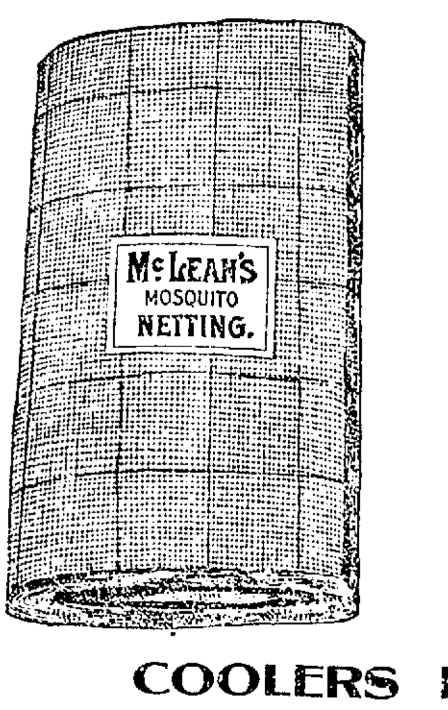

5000 pieces perfectly woven netting, full width and full length. Colors: Black, white, red, pink, green, blue and yellow.

8c yard for cutting. Only 50c for piece.

PALMER STREET BASEMENT

Summer Horse Clothing

For Stable and Street Wear

A full assortment of Stable Blankets and Street Coolers, comprising several lots of drummers' samples and lots at a discount from regular dealers' prices.

FOR STABLE USE WE HAVE

Plain burlap with sircingles, made to retail at $1.39 and $1.50..$1.00 EACH

Plain linen color, all finished, a very neat and serviceable blanket, worth $1.75 .... $1.25 EACH

Plaid canvas, heavy and strong, worth $2.50. Also plaid, all linen Blankets, worth $2.25 to $3.00.....$1.75 EACH

Stable Net Blankets, light and cool, plaid effects, only .... 69c EACH

Fancy Flannelette, a good imitation of wool, but light and cool and soft, worth $2.50 .... $1.98 EACH

Brown canvas duck, a most serviceable and strong blanket, well made and worth $3.00 .... $2.50 EACH

Stay-on Blankets, extra good quality. $3.50 EACH

COOLERS FOR STREET WEAR

We have a nice assortment of styles of the fine fleeced cotton plaids and stripes, large size, and values of $1.50 to $2.50 each, all at one price .... $1.39 EACH

LAP ROBES

Printed imitation covert plaid lining; double stitched inch hem 98c

Covert cloth, wide hem, double stitched $1.25

Bedford, brown mixture, an extra good robe for $1.50

Bedford Cord, extra heavy and close woven, three stitchings on wide hem, $1.75

Green Broadcloth, soft wool robe, $1.75

Black Wool Broadcloth, 3 rows stitching on wide hem, usually worth $2.50 .... $2.00

Light Weight Mohair Plush Robe, an excellent article for cool weather, worth $2.50 .... $1.75

Light Weight Green Beaver $2.75

PALMER STREET, BASEMENT.

EVILS EXPOSED

Stories of Packing Houses Horrify People

NEW YORK, May 28.—Reports which have reached here from Washington, indicating that President Roosevelt has been prevailed upon by the beef packers to suppress the publication of the report of Commissioners of Labor Neill and James B. Reynolds regarding conditions they found in the Chicago packing houses, have caused Upton Sinclair, whose initiative in the investigation of the beef trust's affairs was the means of inducing the president to send his commissioners to Chicago, to write to Mr. Roosevelt urging him to give the public official knowledge of the contents of the report.

"I have written the president," said Mr. Sinclair, "begging him not to allow any considerations to stand in the way of publishing the findings of his commissioners. When the people of the United States are fully acquainted with conditions in the packing houses public opinion will take care of any remedial legislation which may be needed.

"Things that would horrify the public be it known, are done there under an established system. The standards that prevail there were best expressed by Dr. Adolph Smith, who has made a life-long study of slaughter houses, and besides being employed by the German and Belgian governments as an expert in such matters, has travelled all over the world for the London Lancet. Dr. Smith said the Chicago stock yards were worthy of mediaeval barbarism, and were a disgrace to American civilization.

"One of the greatest evils of the present inspection system is that inspectors have no authority to enter those parts where the canning, pickling, sausage-making and preserving are done. I saw one of the trust's employes doctoring spoiled hams in a cellar in one of the packing houses. He would jab a needle into a ham, and then pump it full of a chemical to take away the dreadful odor.

"Dyes and coloring matter which give to sausages the smoke color of country and bring back tainted meat to its natural hue are openly advertised. There is stuff called bull meat powder, and zero preservative. Most of these are to be ground up with sausage meat and tinned hamburg steak. Every supply house advertises liquids to be rubbed over the surface of meat to take away bad odors.

"An affidavit taken before Alfred H. Jennings, a notary, states that the affiant left because he could not stand the sights he witnessed in the packing houses. President Roosevelt has a copy of this affidavit.

"Chicago newspapers were surprised when I told of men falling into lard tanks and being rendered into lard. I personally have seen tanks with openings six feet across the tops almost on a level with the floor, and the room full of steam. When the president's commissioners first went to Chicago they were told stories of men falling into these tanks, but they refused to believe them until they had fuller evidence.

"A woman in my employ told me her husband had been told by a sausage-keeper that a man in the employ of the firm fell into a vat of boiling lard. He made no sound after he disappeared and the man who worked beside him gave the alarm to the foreman. The foreman ordered every other worker out of the vat room and locked the doors, after which he and the ... what was left of the body out of the vat. The ... to get rid the widow of the dead man received $... from the packing company to keep the story from the president's commissioners."

SCALP WOUNDS

MAN FELL DOWN FLIGHT OF STAIRS

While ascending the front stairway at Joseph E. Pattee's boarding house, 1 Lenton street, yesterday afternoon, Joseph Lasallee fell backward and struck his head against an iron post. Lasallee had called at Mr. Pattee's house to visit friends who room there. Mr. Pattee, who was sitting in the parlor, heard the noise of the falling body and picking Lasallee up placed him on a sofa and summoned the ambulance, which removed the injured man to St. John's hospital, where it was found that he was suffering from several scalp wounds.

DATTO ALI

WAS KILLED SAY AMERICAN OFFICERS.

SAN FRANCISCO, May 28.—Lieut. S. B. West and Philip Remington today made statements concerning the report from Manila that Datto Ali, the rebel chief, is still alive. Both officers are with the 22nd infantry here and were with Captain Mecke in his march into Mindanao against Ali. They say that every man in Ali's stronghold was killed with the exception of a Moro boy, who escaped. Ali's body was found in front of his house with 11 bullet wounds. Dr. Davis, the army surgeon with the expedition, examined the body and pronounced Ali dead. The body was identified as that of the Moro chieftain by the two faithful guides who knew him well, one of them was a half brother of Ali's named Datto Kuck. Sergeant Lewis A. Carr, Company M, 22nd infantry, also recognized the body as that of Ali. Carr knew Ali well when the Moro was a noted gambler in '91 and '92.

THREE DROWNED

SQUALL PASSED OVER SHEEPSHEAD BAY.

NEW YORK, May 28.—Three men were drowned yesterday afternoon by a squall which passed over Sheepshead bay. Joseph Harrington of 85 Ralph avenue, Brooklyn, was thrown out of a launch which was ... in a heavy ... sea. About the same time a row boat containing two men was swamped and the occupants sank.

MAY DIE

POLICEMAN WAS SHOT BY A PRISONER.

PHILADELPHIA, May 28.—While Policeman Frank Slaymater was arresting John Maxwell of Pittsburg in a Chinese restaurant last night, he was shot and probably fatally wounded by his prisoner. Maxwell was accused of robbing a man in the restaurant.

CRICKET GAMES

Mohairs Were Given a Hard Fight

[illegible]

THE ZIONS WON

Zions added another victory to ... by defeating the ... team at South Lowell Saturday afternoon. The batting of Hindle and Chapman for the Zions and H. Gorse for ... the bowling being a feature. The bowling of Chapman was very deadly, he taking 9 wickets for 12 runs. The score:

ZIONS.

J. West c Larkin b Gorse	6
J. Howarth b Hemmingway	2
W. Croft, Jr. c Mathews b Gorse	1
W. Croft, Sr. c Milligan b Larkin	8
C. Chorston b Gorse	0
J. Wilmot b Larkin	0
A. Hindle b E. Gorse	19
F. Chapman b Gorse	17
H. Mudge b Shelton	2
A. Fielding, not out	0
E. Fielding, run out	2
Extras	6
Totals	63

LYNN.

E. Larkin c West b Hindle	2
G. Gorse b Chapman	1
Milligan c Hindle b Chapman	1
Hemmingway b Chapman	0
H. Gorse c A. Fielding b Hindle	18
Bottomly, run out	0
Shelton b Chapman	1
Payne b Chapman	2
W. Thomas c West b Hindle	0
Mathews b Chapman	0
W. Fowler, not out	0
Totals	26

LAWRENCE DEFEATED.

The North Billerica cricket team defeated Lawrence by a score of 43 to 31 on the Ballway crease Saturday afternoon. The score:

NORTH BILLERICA.

Geo. Bailey, c Ricker, b Tynning	6
Bellington, c Barker, b Roper	9
Hole, run out	14
Robinson, b Thorp	3
C. H. Bailey, run out	2
Stark, c Ackroyd, b Thorp	15
Southworth, b Tynning	0
Broadbent, b Tynning	0
E..., c Ackroyd, b Tynning	7
Pickard, b Tynning	0
Walker, not out	0
Extras	3
Totals	43

LAWRENCE.

Swithenbank, b Southern	7
Barker, stpd. Robinson	1
Callahan, b Southern	0
Thorp, run out	2
Pethers, b Southern	0
Ackroyd, c and b Stirk	1
Ramsden, b Southern	0
Dowson, b Southern	6
Tynning, b Southern	2
Roper, b Stirk	12
Turton, not out	0
Extras	0
Totals	31

THE INDIANS WON

The Indians defeated the Bunting Reserve on the United States Bunting cricket grounds Saturday afternoon by a score of 56 to 31. The score:

INDIANS.

Trickett b. Marsden	9
... b. Marsden	1
Humphries c. Stockton b. Marsden	0
Brooks, c. and b. Marsden	3
Hartley b. Marsden	0
Haslam, run out	13
Jones, not out	19
... b. Clayton	6
Collins b. Marsden	2
Howarth c. and b. Marsden	0
Murphy c. Bennett b. Greenwood	0
Extras	4
Totals	56

BUNTING RESERVES.

Greenwood b. Humphries	1
H. Clayton c. Humphries b. Haslam	2
Bennett b. Haslam	3
Burtt b. Haslam	1
Murphy c. Howarth b. Humphries	3
Stockton b. Humphries	1
Powell, run out	1
Williams, run out	6
G. Clayton b. Humphries	0
Jones, run out	0
Marsden, not out	18
Total	31

PANAMA COMMISSION.

COLON, May 28.—The steamer Alliance, which sailed last night for New York had as passengers Dr. Pablo Arosemena, vice-president of the republic of Panama; Dr. Porras, Dr. Eusebio Morales and General Domingo Diaz, forming a commission representing the liberal party and destined for Washington to confer with Secretary of War Taft and solicit the intervention of the United States in order to prevent fraudulent voting in the coming elections for members of the Panama assembly. The liberals say they are confident that they will be able to sweep the country if the elections are honest.

If you want help at home, or in your business, try The Sun "Want" column.

SOCIETY FORMED

Impressive Service at Sacred Heart Church

HOLY NAME SOCIETY ESTABLISHED

Sermon by Rev. Fr. Sheehan, O. P.

The Holy Name Society was organized with ... at Sacred Heart church ... Rev. Fr. Sheehan ... known Dominican ... being the preacher ... The services opened ... of the Sanctuary ... singing the hymn ... the air of ... The society ... Fr. Flynn, O. M. I. ... by the singing of ... hymn to the Holy Name ... preached an eloquent sermon on "The Holy Name" ... which he ... Holy Name society, which ... bership of ... divided into ... senior departments.

A procession by the children of Mary Sodality, the sanctuary choir and the clergy in honor of the Blessed Virgin and the closing of the month of May followed, ... in the ... of the ... Blessed Virgin. After a ... the Sodality of the Blessed Virgin and the singing of the ... hymn, "Hail Mary," the solemn benediction of the Blessed Sacrament was given by Fr. Smith, O. M. I., celebrant, Fr. Flynn, O. M. I., deacon and Fr. Fletcher, O. M. I., subdeacon.

During the benediction Mrs. ... Muldoon who presided at the organ, ... Ave Verum, the choir sang Tantum Ergo and Laudate Dominum. The service closed with the hymn, "Holy God, We Praise Thee," by the congregation. The altar was beautifully adorned and there was a large attendance.

IMMACULATE CONCEPTION.

The inclement weather made it impossible to hold the outdoor services in connection with the annual May procession at the Immaculate Concep-

[illegible]

CASE OF MURDER

Body of a Young Woman Found

NEW YORK, May ... [illegible]

CHARGED WITH WRECKING TRAIN

SCHENECTADY, N. Y., May 28.—Frank Bond, an Italian, has been arrested on the charge of ... one of the ... who wrecked New York Central train No. 21 near Hoffmans Saturday morning.

LOSS BY FIRE

SPENCER, Mass., May 28.—The ... of the Spencer Wire company at Wire Village burned ... Loss on building $... Fully insured. Cause unknown.

If you want help at home, or in your business, try The Sun "Want" column.

KILLED BY BOMB

Eleven Dead and 100 Persons Injured

[illegible]

FIVE MEN KILLED

They Were Struck by Lightning

... May 28.—During a ... three miles ... yesterday afternoon, a ... which struck in the ... structure, instantly killing five and injuring some ... seriously.

DEAD: ... aged ..., ... aged ..., ARTHUR ..., aged ..., JOHN GREEN and CHARLES THOMAS ...

... injured:

John ...

Fred ...

Among the painfully injured were Fred Burch, Joe Dobson and George ...

At least a dozen or twenty other persons were shocked and knocked down ... but recovered quickly ... able to leave the scene. The ... strewn with bits of shoes and clothing from those who were killed or ... the bodies of the dead ... a terrible spectacle, being ... in numerous places. A silver ... from the pocket of one of the victims ... melted on both sides.

ROLLAWAY

Day Sessions Cancelled for the Summer

Open Every Evening

Two Sessions

Admission 50c. Gallery Free.

AT THE ARMORY, WESTFORD ST.

Famous Civil War Paintings

Exhibition of the works of the late celebrated French artist, Paul Philippoteaux, under the auspices of Companies C, G and M. M. V. M.

BEGINNING (Decoration Day) MAY 30th

Doors open 1.30 to 10.30 p.m. These canvases are 26 ft. by 18 ft.

ADULTS, 25 CENTS——ADMISSION——CHILDREN, 15 CENTS.

HATHAWAY'S

MATINEE EVERY DAY AT 2.30—EVENINGS 8.15.

Prices—Matinees Only 10 and 20c. Evenings, 10, 20, 30 and 50c.

COOLEST PLACE IN THE CITY.

THE POPULAR HATHAWAY THEATRE STOCK COMPANY

Presenting a Grand Revival—Tom Taylor's Greatest Success.

THE TICKET OF LEAVE MAN

A Grand Scenic Production

50 ALL NEW VIEWS ON THE VITAGRAPH Stieff Piano Used.

HORNE COAL CO.

Old Co. Lehigh, Reading and Wilkesbarre

LAWN MOWERS

CALLED FOR

SHARPENED

AND RETURNED

ONE DOLLAR

TELEPHONE 120

The H. R. Barker Mfg. Co.

LOWELL, MASS. 158-170 MIDDLE ST.

CREDIT

Suits For Decoration Day

Decoration Day is almost here and an outing of some kind is planned by everyone. Have you the proper clothes? Don't go unless you have, as everyone is more or less on inspection and it is expected that you will look as good as your purse permits. At our store you may select your garment, start your account and pay us weekly. Now with this advantage no one should be without proper clothing for Decoration Day. Our clothes are noted for quality, style and fit. The wide range of prices makes this store popular for all classes. Dress stylishly and pay us while wearing the clothes.

Men's Suits

The variety of styles, the choice of patterns and the quality of suits combine to make this store the place for men and boys to order their spring and summer garments. Then, too, an account may be opened and the price paid in small amounts instead of all at once. Serges and outing suits in plenty for Decoration Day. Fine quality, low price and fine make. Whatever you buy the quality and workmanship of the garment will be features.

$7 TO 25

Ladies' Suits

In addition to the gown you purchased for Spring you may need another one of lighter material and brighter hue. Or perhaps you may need a jacket for that outing on Decoration Day. And possibly you have not yet purchased a garment for this season. In any case we invite your inspection of our offerings. Complete, varied and pleasing, you will find our stock of fashionable garments will appeal to the stylish dresser and the reasonable prices invite a purchase. Remember you may pay us in small amounts rather than the cash.

$8 TO 30

GATELY'S

212 MERRIMACK STREET, Weir Building, Up One Flight.

THE LOWELL SUN

SUN BUILDING, MERRIMACK SQUARE, LOWELL, MASS.

JOHN H. HARRINGTON, PROPRIETOR.

Member of the Associated Press.

Three Dollars per Year. Twenty-five Cents per Month

The Sun receives the full day service of THE ASSOCIATED PRESS, the greatest news-gathering organization in the world. The entire service received over a leased wire, by our own operator, in our own office in The Sun building.

SWORN CIRCULATION OF THE SUN

The sworn daily average circulation of The Lowell Sun for the year 1905 was

14,829

Sworn to by John H. Harrington, proprietor, Martin H. Reidy, business manager, and Alfred Pilotte, pressman of The Sun, before me, January 1, 1906.

JOHN J. HOGAN, Notary Public.

☞ This is a larger circulation than the combined circulation of all the other daily papers in Lowell.

☞ An advertisement placed in The Sun is of more value to the advertiser than if it were inserted in all the other newspapers in Lowell, and the cost of inserting it in The Sun is about ONE-THIRD the price charged by the other papers.

TO BOYS WHO GO SWIMMING

BOYS, NO DOUBT YOU ARE GOING SWIMMING THIS SUMMER AS USUAL. NOW, IT IS NO HARM AT ALL TO GO SWIMMING IF YOU HAVE YOUR PARENTS' CONSENT AND IF YOU HAVE SOMEBODY WITH YOU TO SEE THAT YOU DO NOT GET DROWNED. BUT REMEMBER THAT HALF A DOZEN BOYS WHO WENT SWIMMING LAST YEAR AGAINST THE WISHES OF THEIR PARENTS WERE DROWNED. A SIMILAR FATE MAY BE YOURS IF YOU DISOBEY THE COMMANDS OF YOUR FATHER OR MOTHER IN THIS PARTICULAR MATTER.

BUT IF YOU DO NOT WANT TO GET DROWNED, DO NOT GO BATHING ALONE OR WITH COMPANIONS WHO CANNOT SWIM; DO NOT GO BEYOND YOUR DEPTH WHETHER YOU CAN SWIM OR NOT AND AVOID THE WHIRLPOOLS IN THE RIVER. IF YOU DISREGARD THIS ADVICE YOU MAY BE AMONG THE VICTIMS OF THIS SUMMER'S DROWNINGS AND WHEN NEXT SUMMER COMES THE GRASS MAY BE GROWING UPON YOUR GRAVE, ALL BECAUSE YOU TOOK DANGEROUS CHANCES IN THE WATER.

Commissioner Emmons in spite of all his virtues has been legislated out of office in Boston. Sic transit gloria.

DR. HARRIS' OPINIONS.

Dr. Harris, the medical examiner who testified in the Tucker case, has contradicted his own testimony given on the stand and now he contradicts the contradiction. He has made so many contradictory statements that it is difficult to decide just which is right and apparently he himself is at a loss to know. In brief Harris has made an ass of himself.

THE PUBLIC HALL COMMISSION.

We want upon the public hall commission two men who are practical builders, who are well versed in construction and material and we want besides, two solid business men who know all about contracts and the financing of such undertakings. It is suggested also that a lawyer would be needed unless the city solicitor should give the commission the benefit of his legal knowledge.

The commission should be composed of men of such eminence as will command general approval and be above criticism from any quarter. This is the only kind of a commission that will do the work properly.

It is possible to get a thousand commissions of second class men whose names will not strike the public as of sufficient weight for any large undertaking. So far as we have heard candidates mentioned thus far the city council has not yet got the correct idea of the prime essentials of the commission which should be placed in charge of a public hall. Yet upon the right selection of the commission the design and beauty of the hall and in fact the success of the whole scheme largely depends.

THE SMOKE NUISANCE.

The board of aldermen has appointed a date for a hearing of the mill agents if they have any objections to offer to the proposed anti-smoke ordinance. The local mills we believe have smoke consumers and none of them seems obnoxious. The Hamilton was for a time quite offensive in this respect but that was during the coal famine caused by the great strike. It is not the mills that are offensive and we do not believe there would be any cause to interfere with any of them. But there are various concerns that should be compelled either to adopt a different system of firing, different fuel, or else put in a smoke consuming device. Some of them are so indifferent to the rights of their neighbors that they would not go to the expense of raising their chimneys more than half as high as they should be. For such unscrupulous companies there should be an anti-smoke law that would compel them to do what is right. They have injured surrounding property in defiance of repeated protests and still they persist in spreading half consumed coal all over the surrounding property.

CANADIAN PROGRESS.

Hon. Charles Marcil, deputy speaker of the Canadian house of commons, in addressing the Canadian club in Boston the other night made a strong speech relative to the era of prosperity now dawning upon Canada. He stated that Canada has started upon a period of prosperity such as the United States enjoyed about a hundred years ago. American capital, he says, is flowing into Canada in the east and American citizens with their capital in the west. He estimates that there is $100,000,000 of American capital now invested in Canada and states that during the past ten years 250,000 people have emigrated from the United States to Canada to settle upon farms or engage in other forms of enterprise. Of course he did not mention the number of Canadians who have immigrated to the United States during that period, which would probably be larger than the number of Americans who went to Canada. But they did not bring with them as much capital. He spoke also of the vast wheat fields in the north west as likely to furnish the granary of the British empire, the total available area at the present time being 171,000,000 acres.

But Mr. Marcil was most emphatic in his reference to the policy of exclusion adopted by the United States towards Canada. He says the result has been that Canada failing to secure trade with her nearest neighbor turned her eyes towards Great Britain and other markets in which she has been eminently successful and is improving her condition daily. From this it would appear that the day is not far distant when the United States will realize that in refusing to establish closer trade relations with Canada she made a very costly mistake and one which will have to be rectified later on if we wish to secure a fair proportion of Canadian trade.

WITH AFRICA

STATEMENT OF THE UNITED STATES TRADE.

WASHINGTON, May 28.—The trade of the United States with Africa in the fiscal year 1905 aggregated about 70 million dollars, the smallest total since 1899. The commerce of the United States with that continent reached its highest level in 1901, when the total was 81 million dollars, compared with 70½ millions in 1905, [illegible] millions in 1903, and [illegible] millions in 1904. Importations from Africa in 1905 were valued at 15 1-2 million dollars, an increase of nearly 2 millions compared with the preceding year and of [illegible] compared with 1903. Exports to Africa in 1905 aggregated 54½ millions, against 74¼ millions in 1904 and [illegible] in 1903.

The decrease in our exports to Africa is but a reflection of the reduction in the general imports since 1903. Importations into the Cape of Good Hope, the chief commercial section, have decreased from 164 million dollars in 1903 to 94 millions in 1905, a reduction of 70 million dollars in two years. Meanwhile Egypt's imports advanced from 83 million dollars in 1903 to 100½ millions, but as our trade with that country consists almost exclusively of imports, the growth of 21 millions in Egypt's purchases from foreign countries did not affect the volume of our exports to that market. While there has been a check in imports into Africa, exports show a growth, those from Cape of Good Hope including raw gold having increased from 76 million dollars in 1903 to 112 millions in 1905, and those of Egypt from 94 millions in 1903 to 101 2-3 millions in 1905, and an even larger growth compared with figures for a decade earlier. The recent falling off in imports as compared with other years since 1900 would seem to indicate that the extraordinary purchases of machinery, agricultural implements, builders' hardware, railway and other material immediately following the resumption of industry at the close of the war have returned to normal conditions, while the enlarged exports are due to increased production and consequent increased exportations of gold and diamonds. Gold production in South Africa has increased from $71,-[illegible] in 1898, the record year prior to the war, to $10[illegible] in 1905, the highest total ever reached, while evidence of greatly increased diamond production is seen in the fact that diamond exports from the Cape of Good Hope increased from 20 million dollars in 1899 to over 31 millions in 1904.

Despite the fact that both imports and exports in our trade with Africa show a decrease in 1905 as compared with the immediately preceding years, the aggregate commerce passing in each direction during the last decade is much larger than for any corresponding period in earlier years. Statistics recently compiled by the department of commerce and labor through its bureau of statistics show that imports from Africa in the ten years ending with 1905 aggregated 105 million dollars, as compared with 58 millions in the preceding decade; and that exports to Africa in the last ten years amounted to 226 millions, against less than 70 millions in the preceding decade.

Of the total of 70 million dollars representing the trade of the United States with Africa in the fiscal year 1905, over 12½ millions was with British South Africa, 2¼ millions with British West Africa, 1½ millions with British East Africa, a little over 9 millions with Egypt, 1¾ millions with Portuguese Africa, about 1½ millions with French Africa, and the remainder, aggregating less than 1½ millions, with other sections of Africa.

The imports from British South Africa in 1905 were valued at $82[illegible], of which $316,2[illegible], or over one half, represented feathers and downs, and $25[illegible] hides and skins. A noteworthy feature of our imports is the absence of diamonds, despite the fact that South Africa is the world's greatest diamond producer and the United States is a large importer of diamonds. This anomaly is accounted for by the fact that practically the entire diamond output is shipped direct to Great Britain, or to the Netherlands, the chief center of the diamond-cutting industry, and reshipped thence to various countries.

The exports to British South Africa in 1905 were valued at $11,2[illegible]. The principal items were builders' hardware, machinery, and other manufactures of iron and steel, $2,607,786; refined mineral oils, $1,282,16[illegible]; flour and other breadstuffs, $1,061,668; provisions, $1,026,121; agricultural implements, $[illegible]; cars, carriages and other vehicles, $[illegible]; boards, deals, etc., $720,26[illegible]; furniture, doors, sash, and blinds, $512,655; other lumber and manufactures of wood, $402,717; cotton manufactures, $218,6[illegible]; and chemicals, drugs, etc., $278,8[illegible].

From British West Africa imports are inconsiderable, but $16,356 in 1905 and $202,617 in 1903, the largest total in any recent year. The exports to that section in 1905 amounted to $2,223,461, of which rum contributed over half, with $1,127,131, and leaf tobacco $661,267.

Our imports from British East Africa are more than double in value our exports thereto. Of the total imports from this section of Africa, aggregating $953,718 in 1905, $410,974 was spices, $260,500 animal ivory, and $220,0[illegible] hides and skins. Of the exports to British East Africa, valued at $469,731 in 1905, the only important item was cotton cloths, $278,920, the remainder of the trade being distributed among a large number of articles ranging in value from $10,000 downward. Considerable quantities of the American cottons exported to the British colony of Aden, on the coast of Arabia, go thence to East Africa, where they are very popular with the natives who designate them as "Americanos."

The importance of Egypt in our import trade rests largely in its value as a source of a certain grade of fine, long stapled cotton not produced in the United States. Of the total importations from Egypt in 1905, valued at $8,5[illegible]9,751, cotton is credited with $8,-153,081; gum arabic, $159,598, is the only additional item in excess of $100,000 in value. Until within recent years the United States had been importing considerable quantities of cane sugar from Egypt, but the revival of the sugar industry in Cuba, beginning with 1903, coupled with the shortage in the Egyptian crop during the past three years, has tended to reduce our imports of sugar from that country, the total having decreased from $3,362,591 in 1899 to $415,551 in 1904 and to nothing in 1905. The exports to Egypt from the United States in 1905 were valued at $752,489, a decrease of about a half million dollars from the figures of 1901 or 1902, when breadstuffs were exported to that country in considerable quantities. Of the exports of last year, iron and steel manufactures were the most important, being valued at $208,352, against $113,845 for refined mineral oils and $150,073 for boards and other manufactures of wood.

Our trade with Portuguese Africa consists almost exclusively of exports, which in 1905 were valued at $1,736,-759, compared with but $14,789 of imports. The principal items exported thereto in 1905 were iron and steel manufactures, $391,359; refined mineral oils, $396,166; wheat flour, $170,345; and wood and wood manufactures, $266,561. A large part of this went to the Portuguese colony on the southeastern coast of Africa, and was transshipped thence into the British colonies of Transvaal and Orange River.

From French Africa, exclusive of Madagascar, our imports in 1905 were valued at $625,671, hides and skins being the largest item, with a total of $378,561. To that section of Africa our exports in 1905 were valued at $812,384; leaf tobacco being set down at $206,711, cotton-seed oil, $161,965; machinery, $111,179, and wood and manufactures thereof, $111,457.

The trade of the remaining colonies of Africa is chiefly with the countries by which they are administered, this being especially true of the French colony of Madagascar, the Kongo, which is under the control of Belgium, and the various possessions of Germany, Italy and Spain, their trade with the United States is inconsiderable. Liberia is the only republic on the African continent. Our annual imports therefrom range from $5000 downward, while our exports thereto in 1905 were $55,309 in value, chiefly foodstuffs, unmanufactured tobacco and cotton goods.

The total imports into all Africa in 1904, the latest available year, were, as nearly as may be ascertained in the absence of any record for certain tribal countries, in round terms, 465 million dollars; and the total exports 339 millions, exclusive of gold, of which the amount shipped from South Africa in 1904 was valued at 83 millions. The imports into Africa were chiefly manufactures, and the exports chiefly diamonds, rubber, gums, wool, ostrich feathers, hair, hides and skins, ivory, Egyptian cotton, vegetables, coffee, cacao, palm oil, spices and woods.

Of the imports into Africa, 200 million dollars' worth went into British, 115 millions into French, 107 millions into Turkish (Egypt), 15 millions into Portuguese, 8 millions into German, 5 millions into Belgian territory, and 13 millions into Morocco. Of the total exports, 160 millions went from British, 100 millions from Turkish, 93 millions from French, 12 millions from Belgian, 10 millions from Portuguese territory, and 8 millions from Morocco.

HANDSOME SUMMER ...VESTS...

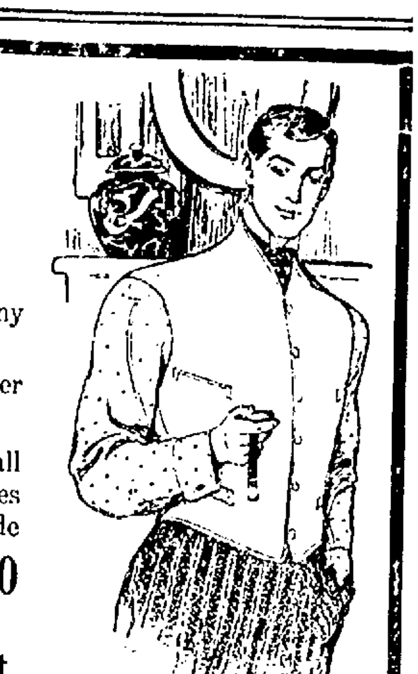

The style and comfort of wash vests lead many men to wear them the year 'round.

Our new collection of summer vests is altogether the choicest we have ever shown.

New and neat effects in pencil stripes and small figures on white grounds; buff, tan, new mode shades and plain white, in piques and basket weaves; made by Rogers, Peet & Co.,—for $3 and from other makers, from **$1 up to $2.50**

PUTNAM & SON CO., 166 Central St.

CARPET SEASON

BUYERS IN THE MARKET AFTER NEW LINES.

NEW YORK, May 28.—Although lines for the fall carpet season of 1906 have now been opened nearly three weeks, buyers continue to drift into the market and the amount of business passing in the New York salesrooms of the various carpet mills is of very fair volume. Several representatives of large carpet buying establishments throughout the country who failed to put in an appearance at the opening stated when they did reach this market that they were too busy looking after their own sales to come to New York. Now that they are here, however, no time is being lost in placing liberal fall orders both on carpets and rugs.

Surprise is expressed that the lines for the fall season have not showed heavier advances than those named. Particular comment has been made regarding the new prices named on rug lines. As soon as the buyers realized what the prices named for the fall season really mean, they did not hesitate over placing good orders, and making "iron bound" contracts regarding the delivery of the same. The past season has taught buyers in many parts of the country that deliveries are by no means certain when an active season is in progress.

In the early stages of the season dissatisfaction was expressed over the advance of $1.50 on 9x12 Wilton rugs. It was believed that this advance could not be maintained and the early orders placed on rugs of this description were restricted for this reason. At the present time buyers are of the opinion that this advance was not only legitimate, but that a still further increase is by no means improbable. The cost of raw material has advanced, supplies are short, and manufacturers are by no means sure that they can turn the goods out with a profit at the prices which have been named this season. In fact manufacturers state that the present advance must be secured if they are to continue manufacturing goods of the above description.

In addition to the demand for rugs a very satisfactory business has been done on all lines of ¾ goods, with Axminsters and tapestries prime favorites. The mills manufacturing Axminsters have added a number of looms, and promise that the orders placed for these goods will be promptly delivered, while the vexatious delays experienced during the spring season will be entirely eliminated. Certain manufacturers turning out cheaper grades of ¾ goods, who held their lines at last season's figures and openly state that unless there is a decline in the raw material market, are now regretting this action, an advance must be named.

Manufacturers of carpets have been discussing with much interest the situation in the carpet wool market, and while some are of the opinion that present prices will not only be fully maintained but are likely to advance, others are uncertain and have been badly scared by the bullish reports which have emanated, not only from the primary markets abroad, but from the New York and Boston markets as well. In addition to the resales for export of Russian wools, the past week has developed the fact that resales to a considerable extent have also been made on China wools. Owners of China wool who have for a number of years been accustomed to ship their clips to this market claim that the American manufacturer is not willing to pay the prices which must be secured on their wool if any profit is to be made.

The British markets they claim offer better prices and as a result the wools now in hand here, as well as those afloat, will be reshipped to either Liverpool or London if the American manufacturer refuses to come up to the prices which the owners believe the situation demands.

HATHAWAY THEATRE

"The Ticket of Leave Man" which will be played at the new Hathaway theatre all this week is one of the best detective stories ever staged, not excepting those written by Sir A. Conan Doyle. The piece is in four acts, and abounds in situations which are pleasing to every taste of human nature. One of the characters in the piece is Hawkshaw the detective, who has been copied more perhaps than any other fiction detective. Tom Riley, the hero of the story, will be played by Mr. Evers, and Jack Chagnon will portray the clever detective. Mr. Chagnon's efforts in this part are sure to be pleasing to his many admirers in Lowell. Jim Dalton, the villain, another much copied character, will be in hands of Mr. Barwald, which insures a careful characterization. Miss Falls will be seen as Miss Edwards, a character in which she is sure to elevate her standing in the estimation of Lowell play-goers. There are daily matinees at which ladies may secure good seats for the admission price of ten cents. Wednesday afternoon and evening Lowell theatre-goers will have an opportunity of witnessing the stage hands at work changing from one act to another. The specialties this week will be provided by the Vitagraph.

ALL RESCUED

MASTER AND 14 OF THE CREW INJURED.

MONTREAL, May 28.—Captain Hunan, of the Allan liner London, which reached port yesterday from Liverpool, reports that at midnight May 21, when in mid-ocean he rescued the master and crew 15 in all, of the Norwegian bark Trio, of Tonsberg. The trio left Tonsberg on April 12 in ballast for Chaleur bay. During a severe storm on the 10th her masts went by the board and she began to leak. To make matters worse the ballast shifted and the pumps became choked. It was only by incessant work by Captain Hans Thorassen and the crew that the Trio was kept afloat until the Ionian was sighted. The crew was landed at Quebec. The passengers on board the Ionian made up a purse of $100 for the shipwrecked crew.

COTTON MARKET

ESTIMATE PLACED AT INCREASE IN ACREAGE OF 3.3 PER CENT.

The estimate of a prominent commission house placing the increase in acreage at 3.3 per cent. over last year was in the market at the opening and created a good deal of comment, as the report confirmed the estimates previously made by numerous authorities. The market opened at an advance of one point to a decline of one point. There was some rather active selling of July during the morning, although new crop months held steady, but later in the day July showed strength and advanced to 11.20c. At 11.20c the market seemed filled with selling orders, and the advance could not get past that point.

During the late trading July eased off a little because there was a little scattered liquidation by professionals who had bought on the recent decline. Some of the buying of July yesterday was for Liverpool, and a prominent broker with strong continental conditions was a heavy seller.

The first sale of October was at 10.64c. It went as low as 10.61c and as high as 10.70c. There is still some selling of fall months by Wall street and southern "city bears," but in the main there seems to be little disposition to dip in very deeply on the short side of new crop months just now, and there probably will not be until after the government has expressed itself as to the acreage.

There is a growing feeling in the market that this report is not going to show a very large increase. Some are saying that it will have very little influence on prices whatever it is, but everyone seems to expect a more active market after it is out of the way.

There was the same old story started yesterday about the bull leaders selling cotton, but this has been heard so often that there is no longer a disposition to pay any attention to it.

The reports as to the condition of the crop continue to be very conflicting. Some paint a very bright picture and some are very pessimistic. The market has its mind more firmly made up as to what the acreage is than as to what the real condition of the crop is, and for this reason it is quite probable that the condition report of the government next month will have more effect on prices than the acreage report.

The market closed yesterday at a two-point advance to a three-point decline. May, to which very little attention is now being paid, showed the three-point decline. There was practically no curb market.

If you want help at home, or in your business, try The Sun "Want" column.

MINARD'S "KING OF PAIN" LINIMENT **MINARD'S "KING OF PAIN" LINIMENT**

is the most effective, economical, and clean-to-use external cure for rheumatism, neuralgia, pleurisy, stiff, twisted joints, sore, strained, or lamed muscles, tired, aching feet, any pain or ache, as well as for all stiffness and soreness resulting from

SUMMER ATHLETICS

We Have the Goods

We Know It And We're Proud To Say So

We have new, strictly up-to-date hacks, rubber tires, handsome embellishments, sprightly well groomed horses—for funerals, parties and hospital service.

We have hacks with exquisitely matched horses for weddings and wedding parties.

We have coupes for church and private party work.

We have the only public broughams in the city. We send these for theatre work and they're very appropriate for society calls.

We have six depot coaches and six Rockaways at the Middlesex Street Station where we hold the exclusive rights. There is no time during the day and night when one of our depot vehicles is not available. Look for our carriage director at the depot. He's the man in the blue uniform.

We have the most extensive stable in the city—the largest and best livery to select from for Sunday and holiday driving. Our horses are right, the carriages are fashionable. Everything's either new or renovated in our stock.

Our drivers are attired in neat new livery for all occasions.

We make a specialty of boarding and baiting.

Order hacks now for June weddings.

We are open twenty-four hours a day. Calls are promptly responded to. We are always ready to do business.

THE LOWELL COACH CO.

T. H. BRADEN, Manager

Telephone 32. 380 to 386 Middlesex St.

AT EVERY POINT

C.C.A.

UNION MADE 10c CIGAR

IS Acknowledged

A LITTLE BETTER THAN ANY OTHER

Price Has Dropped

We Are Taking Orders For the Best

COAL

Mined

During the recent labor troubles we did not try to frighten our friends and customers into buying large quantities at the prevailing high prices; on the contrary, our advice was to buy enough for immediate needs only. Call—we will not be undersold.

Our Price at Present is

$7.00 Per Ton

WM. E. LIVINGSTON COMPANY

ESTABLISHED 1828

POOR PLAYING

Continued.

at New York. St. Louis at Philadelphia, Cleveland at Washington.

Tuesday—Athletics at Boston, Washington at New York, St. Louis at Cleveland.

Wednesday (two games)—Athletics at Boston, St. Louis at Cleveland, Chicago at Detroit, Washington at Boston.

Thursday, Friday and Saturday—Washington at Boston, Chicago at Detroit, Athletics at New York, St. Louis at Cleveland.

NATIONAL LEAGUE.

Monday—Boston at Chicago, New York at St. Louis, Brooklyn at Pittsburg, Philadelphia at Cincinnati.

Tuesday—Brooklyn at Pittsburg.

Wednesday (two games)—Boston at Philadelphia, New York at Brooklyn, St. Louis at Chicago, Cincinnati at Pittsburg.

Thursday, Friday and Saturday—Boston at Brooklyn, New York at Philadelphia, Chicago at Cincinnati, St. Louis at Pittsburg.

NEW ENGLAND LEAGUE.

Monday—Lynn at Fall River, Worcester at Haverhill, Manchester at New Bedford, Lowell at Lawrence.

Tuesday—Lynn at Fall River, Worcester at Haverhill, Manchester at New Bedford, Lawrence at Lowell.

Wednesday (a. m.)—Lynn at Haverhill, Lowell at Worcester, Fall River at New Bedford, Manchester at Lawrence. (P. M.)—Haverhill at Lynn, Worcester at Lowell, New Bedford at Fall River, Lawrence at Manchester.

Thursday—Manchester at Lowell.

Friday—Worcester at Lynn, Lawrence at Lowell, New Bedford at Manchester, Fall River at Haverhill.

Saturday—Worcester at Lynn, Lowell at Lawrence, New Bedford at Manchester, Fall River at Haverhill.

DIAMOND NOTES.

Lowell at Glen Forest today, weather permitting.

The Lowell team will have to go some to play in Worcester in the forenoon and get back to Lowell in time for the afternoon game.

Saturday's game was a wretched exhibition to hand out to such a large gathering.

Rothermel at second base gave the saddest exhibition of ball playing seen on the local diamond in a long time. He not only made two bad accredited errors but he also allowed four grounders in his territory to become safe hits by not getting after them. It's no wonder Maroney went bad.

Prof. Nate Pulsifer, who is professor of mathematics at Dean Academy, will manage the Haverhill team. Nate loves the game and can play as well as any of them.

Jim Maroney will yet surprise some of the fans who consider him a g The first game he played here found Lowell making seven errors behind him. Then on Saturday the whole team except Buster Burrill seemed demoralized.

If Rothermel is playing for his release he should be accommodated. If not he needs to brace up forthwith.

Mr. LeDuc, who umpired Saturday's game, is a new man in the league, but is no novice in baseball. He has had considerable experience in playing the game and also umpiring. He has been in only three cities in the league and has not had a thorough tryout. He has umpired in some very important games in the Inter-scholastic league, and among the semi-professional teams. He was also recommended by Pres. Pulliam of the New England league to umpire important college games. He has umpired for St. Mark's of Southboro for two seasons.

Manager Allen of the C. Y. M. L.'s stated that Kelly, the crack outfielder who has been suggested for a try-out by the Lowells, as a member of the C. Y. M. L team and not the Ketchups, as was previously stated.

A Mountain of Gold

could not bring as much happiness to Mrs. Lucia Wilke, of Caroline, Wis., as did one 25c box of Bucklen's Arnica Salve, when it completely cured a running sore on her leg, which had tortured her 23 long years. Greatest antiseptic healer of Piles, Wounds, and Sores. 25c at Goodale's and Falls & Burkinshaw's drug stores.

DR. ROTHFUCHS

SPECIALIST FOR MEN

Graduate of Harvard Medical University

117 Merrimack Street, Lowell

Pay Me When You Are Cured

C. C. Rothfuchs, M. D.

My method of treatment cures to stay cured, without pain or detention from business.

I give a guarantee in every case I accept for treatment.

I give my personal attention to every case, from start to finish.

Consultation, examination and advice to men FREE.

My charges are the lowest for the best expert services. Responsible parties can pay me for my services when cured.

FREE X-RAY EXAMINATION

DR. ROTHFUCHS'

Medical Co., Inc.

117 MERRIMACK STREET

Hours daily—9 a.m. to 8 p.m.—Sunday, 10 to 1. Closed Wednesday.

AMATEUR BASEBALL

The Puzzlers defeated the Victors on the latter's grounds by the score of 33 to 15 Saturday. The Puzzlers will challenge any team under 13. Send all challenges to W. Hallawood, 297 Concord street.

The Mysteries easily defeated the Centralville Blues Saturday afternoon on the Lakeview avenue grounds for a purse of $10, by a score of 21 to 4.

At Collinsville, Saturday afternoon, the Collinsville baseball club and its rivals from Brookside, had a struggle in which the Collinsville team scored 29 runs to 6 for the Brooksides.

The C. Y. M. L.-Middlesex game scheduled at Middlesex Village, Saturday afternoon last, resulted in a victory for the Lyceum by a score of 13 to 8. The game was characterized for the heavy hitting of both teams.

The Green school nine played the Edson school team Saturday morning on the North common and won by a score of 47 to 11. The Green school is now willing to play any grammar school in the city.

A lively game will be played on the North common next Wednesday, between the C. Y. M. L. and the Elms. The game will be called at 3 o'clock.

The Collinsville team defeated the Brooksides, Saturday, by a score of 29 to 6. Farley, Rourke and Godfrey were the stars for Collinsville.

The Butler school team met its first defeat at the hands of the Moody school, by the score of 13 to 10. The lineup: Moody, W. Bostic c, R. Grey p, J. McQuaid 1f, C. Johnson 2b, V. Hutton 3b, J. Lennahan ss, W. Ackerly lf, H. Mather cf, N. Tibbets rf. Butler, Cashman c, Calahan and Managan p, Boxer 1f, Curran 2b, Finegan 3b, Managan and Calahan ss, Linnehan lf, Dows cf, Costello rf.

ELMS 21, PROSPECTS 2.

The Elms made their seventh straight victory on Saturday, by defeating the Brooksides by the score of 21 to 2. The feature of the game was the all round batting of the Elm team. The batteries: Elms—Ducharme and Ganley; Prospects—Semineau and Faucett. Score by innings:

Innings	1	2	3	4	5	6	7	8	9
Elms	3	0	3	1	1	2	1	0	1*—21
Prospects	0	1	0	0	1	0	0	0	0—2

The Elms will play the Ketchup club of Dracut, Saturday, June 2, for a purse, at Spalding park.

LOWELL 8, 8—Y. M. C. A. 7.

A very interesting game of baseball was played between the Lowell Y. M. C. A. and Lowell Council No. 8, R. A., at the R. A. grounds. The features were the batting of Shaw of the Y. M. C. A. and the work of both pitchers. The lineup: R. A., No. 8—W. Carll 3b, L. Hodgman cf, E. Carll ss B. Carter 2b, M. McManmon 1b, B. Mullen p, J. Donovan c, E. Bowen lf, J. Richards rf.

Y. M. C. A.—T. Shaw ss, G. Sturtevant 3b, C. Tucker 2b, J. Walters 1b, W. Wilson c, J. Doole and Hobbs rf, H. Saunders p, Grant and McCarthy lf, Duggan and Murningham cf.

Score by innings:

Innings	1	2	3	4	5	6	7	8	9
Lowell 8	1	3	2	0	1	0	1	0	*—8
Y. M. C. A.	1	0	4	0	1	0	0	0	1—7

The Lowell Y. M. C. A. would like a game for Saturday with any amateur team of the city or out of town.

MITCHELLS 18, ALUMNI 2.

The Mitchell's school baseball team trounced the Alumni in good fashion at the Mitchell's grounds Saturday afternoon, beating the latter by a score of 18 to 2. The Alumni never had a chance and were outclassed from start to finish. Andrews was on the rubber for Mitchells and has his opponents at his mercy from the first inning. Stetsel, who was in the box for the losers, proved to be an easy proposition and was found for 20 hits. Andrews struck out 11 men and allowed but six hits during the contest. He was well supported by his team mates. The score:

Mitchells	1	0	5	2	5	4	0	1	* 18
Alumni	0	0	0	0	0	1	0	0	1—2

Base hits—Mitchell's 20, Alumni 6. Batteries—Andrews and Unwin; Stetsel and Hodge. Umpire—Grant.

KETCHUPS 9, GROVES 3.

The Ketchup club of Dracut put it all over the Groves on the Textile school campus, Saturday afternoon. "Gene" McCarthy was in the box for the K. A. C. and played a faultless game, striking out 12 men. He received excellent support. The score:

Ketchup A. C.	3	2	0	2	0	0	1	1	0—9
Groves	0	0	2	1	0	0	0	0	0—3

Batteries—K. A. C., Scully and McCarthy; Groves, Kiggins and Coughlin. Umpire—P. Nestor.

THE AVERAGES

Fitz. Leads the Batters This Week

This week's averages show Fitzmaurice at the top of the batters with Sullivan second and the pair alone over .300. Buster is close to the .300 mark while he has accepted 50 chances without an error. Buster was a good find for Lake. The averages are as follows:

BATTING AVERAGES.

	g	ab	r	bh	tb	av	t av	2b	3b	hr
Fitzmaurice	21	81	9	27	30	.333	.370	3	0	0
Sullivan	18	66	10	21	28	.318	.424	3	2	0
Burrill	4	14	3	4	7	.286	.500	0	0	1
Shannon	23	99	12	23	31	.268	.348	6	1	0
*Rafter	18	57	5	14	19	.246	.333	5	0	0
*Warren	21	71	9	17	24	.239	.338	4	0	1
Abbott	11	21	1	5	6	.238	.286	1	0	0
Lake	19	73	8	15	17	.205	.233	2	0	0
Rothermel	21	84	10	17	22	.202	.262	5	0	0
Sheets	1	15	2	2	2	.133	.133	0	0	0
O'Neil	17	58	8	7	7	.121	.121	0	0	0
Dyer	5	11	1	1	1	.091	.091	0	0	0
Murphy	6	17	0	2	2	.118	.118	0	0	0
Maroney	6	12	1	1	2	.083	.167	1	0	0

FIELDING AND BASE RUNNING.

	po	a	e	av	sbas
Burrill c	4	2	0	1.000	0 3
Burrill 1b	42	2	0	1.000	0 1
*Rafter rf	1	0	0	1.000	0 0
Sheets, lf	6	1	0	1.000	3 0
Sullivan, cf	1	1	0	1.000	0 0
Lake, 1b	175	2	3	.983	1 6
*Rafter c	73	25	3	.970	3 2
Abbott p	3	18	1	.955	0 2
O'Neil 1b	49	4	3	.947	1 2
*Warren 3b	27	43	6	.921	1 2
O'Neil, lf	21	0	2	.913	7 3
Rothermel 2b	56	62	13	.901	1 2
Sullivan rf	16	1	2	.895	1 0
Shannon ss	30	56	14	.892	7 2
Lake c	17	7	3	.885	1 0
Fitzmaurice cf	37	1	6	.860	0 3
Murphy p	0	17	2	.850	0 1
O'Neil 3b	4	6	2	.834	1 0
Maroney p	1	13	3	.821	0 0
Dyer c	16	2	4	.818	0 1
Dyer rf	0	0	1	.000	0 0
Sullivan lf	0	0	0	.000	0 0

*—Released.

GOLF SCHEDULE

COMPLETED BY VESPER COUNTRY CLUB COMMITTEE.

The golf schedule has been completed by the committee, James G. Hill and James Thorpe of the Vesper Country club.

The tournament for the club cup will be continued June 2, July 7, August 4, September 8 and October 6. Three valuable prizes are offered in this event, in addition to the club cup.

June 9 there will be an interesting event, a match play against bogey. Handicap. First, second and third prizes will be offered.

Other events of the season will be as follows:

Saturday, June 16—Medal play handicap. Best gross, first and second net prizes.

Saturday, June 23—Four-ball foursome medal play handicap, combined scores to count. Entrants will choose their own partners. Best gross, first and second net prizes.

Saturday, June 30—Handicap, medal play. Best gross, first and second net prizes.

Wednesday, July 4—Medal play handicap. Entrants will select best score on each hole out of three consecutive rounds (27 holes). Handicaps will be one-half the club handicap.

Saturday, July 14.—Four-ball foursome. Bogy handicap. Match play against bogy. Best ball to count. Entrants to choose their own partners.

Saturday, July 28—Bogy handicap. Best gross, first and second net prizes. Match play against bogy.

Saturday, Aug. 18—Handicap. Best gross, first and second net prizes. Medal handicap play.

Saturday, Sept. 1, and Labor day, Sept. 3—Club tournament. Best gross, first and second net prizes. Best four holes in nine medal handicap play. Entrants may select any four rounds (nine holes.)

Saturday, Sept. 15—Vesper Country club championship. Championship runner-up, best qualifying round score and consolation prizes, all playing from scratch. Qualifying round medal play, 16 to qualify. First round finished by Sept. 29, second by Oct. 6, semi-finals by Oct. 13. Date for final round to be announced later. For the eight losers in the first round of the championship tournament a consolation tournament will be started. The first round must be finished by Oct. 6, the semi-finals by Oct. 13, and the finals by Oct. 20.

Saturday, Sept. 22—Open tournament. Best gross and net prizes. This tournament is open to members of the Massachusetts golf association and invited guests.

Saturday, Oct. 20—Four-ball foursome. Match play against bogy. Best ball to count and entrants to choose their own partners.

Saturday, Oct. 27—Bogy handicap. Best gross first and second net prizes.

The U. S. G. A. rules will govern all contests. In the bogy handicaps two-thirds of the regular handicap is allotted.

MEN COME TO ME

Young, middle aged and old men when in doubt, and if you want honest advice and treatment, it will pay you to see me first. Do not be induced to pay big charges in advance to out-of-town doctors when you can get skilful and honest treatment, medicine included, here in Lowell at a moderate charge, paying as you are able to. It matters not what your ailment is, how many physicians or ordinary specialists you may have had, do not be discouraged, come to me and let me help you before it is too late. I furnish all medicines, privacy thus assured. Consultation and examination free to all patients. Call today and see

DR. TEMPLE, Specialist for Men

Rooms 10, 11 and 12 Mansur Block, 97 Central St., Lowell.
Hours—10 to 12; 2 to 5; 7 to 8. Sunday, 10 to 12.
FREE X-RAY EXAMINATION.

Why Shouldn't It?

The Sun leads every paper in Lowell in Circulation. Why shouldn't it? No paper in Lowell compares with it as a newspaper. It is

LOWELL'S GREATEST NEWSPAPER.

Stuyvesant Pianola Piano

$550

This Superior Pianola Piano at this Moderate Cost Will Bring the Joy and Light of the Best Music Within the Reach of Thousands of Homes

It means more and better music for the vast majority of people than would be possible with any other instrument. For it is not only a superior piano with absolutely no restriction upon its free and perfect use for hand playing, but it is a *Pianola Piano*, affording all the rich possibilities of musical enjoyment open to one and all through the aid of the Pianola.

Of all piano playing attachments the *Pianola* is the recognized standard. It has the celebrated *Metrostyle* which has won for it the unstinted praise of musical artists generally. It is sold all over the civilized world, and more Pianolas are in use to-day than all other similar instruments combined.

Indeed, in many quarters, the impression prevails that any kind of a piano-playing attachment is a Pianola. This is entirely erroneous. There is *only one Pianola*, the world famous instrument made by the Aeolian Company of New York and sold in Boston exclusively by us and distributed throughout New England by our forty branch stores.

The Weber, Steck, and Wheelock pianos, specially built in combination with the Pianola and known as *Pianola Pianos*, are also made and controlled by the Aeolian Company and are likewise acknowledged to be the leaders in that class of instruments.

The *Stuyvesant Pianola Piano* is especially noteworthy at the price of $550. It has every feature of the Pianola as installed in other pianos and is in every way a magnificent instrument, thoroughly and handsomely built.

You Cannot Afford to Overlook this Wonderful Pianola Piano Value. Come in and Investigate at Once.

M. Steinert & Sons Co.

130 Merrimack Street

Branch of the famous Boston House.

ST. JOHN'S PARADE

Outlined by Celebration Committee Yesterday

The St. John's Day celebration committee held a largely attended and enthusiastic meeting at C. M. A. C. hall with Chairman E. H. Choquette in the chair. A letter was read from the Garde St. Jean Baptiste of Central Falls, R. I., accepting the invitation to parade, making five out-of-town companies that will appear. A check for $50 was received from J. L. Chalifoux and $5 from a friend. Alfred Lafleur, treasurer of the defunct Cercle Franco-Americain, contributed $25 that was left in the treasury of that organization. The rules for the military contest were given out. None but military organizations recognized as French Catholic will be eligible; that they shall be composed of not less than 16 and not more than 32 men; that dress uniform shall not be obligatory, and that either swords or rifles may be used. That manoeuvers must be of 10 minutes' duration, that the review shall be made by the judges of the contest, the choice of these judges to be left with the organization committee; that the decision of these judges shall not be subject to appeal; that commands may be given in either French or English and that, finally, the prize shall go to the company making the most movements and the fewest mistakes in a given time. Other rules formulated were of purely technical nature.

Chairman Choquette referred to the accident to Chief Marshal Turcotte and stated that Mr. Turcotte would continue at the helm.

Albert J. Blazon, chief of staff, was called to Mr. Turcotte's chair by Chairman Choquette, as representative of the chief marshal. All matters relating to the organization of the parade are to be referred hereafter to Mr. Blazon who will confer daily with Mr. Turcotte at the Lowell hospital and have full authority for making whatever arrangements are deemed advisable. The headquarters of the organization will be hereafter at Mr. Blazon's office in the Hildreth building.

The divisions of the parade as arranged so far, will be as follows:

First division, Paul Vincent, marshal; color, red; Union Samuel de Champlain, Court St. Paul, C. O. F., Court Garin, F. of A.

Second division, Arthur Thibault, marshal; color, blue; Branch St. Andre, A. C. F.; Court St. Antoine, C. O. F.; Branch Pawtucketville, A. C. F.

Third division, George E. Mongeau, marshal; color lavender; Garde d'Honneur; C. M. A. C.; Carillon Council, Union St. Jean Baptiste d'Amerique, Union St. Joseph.

Fourth division, Pierre A. Brousseau, marshal; color, pink; I. C. C. French Carpenters union, Branch St. Louis, A. C. F., St. Louis parish, Centralville Social Club.

Fifth division, David A. Parthenais, marshal; color purple; Garde Napoleon; Guardian Angels Sodality, parochial school children.

It was voted that all taking part in the parade should be admitted to the fair grounds free of charge.

A committee of three composed of Rev. Fr. Lamothe, O. M. I., L. N. Milot and Frank Ricard was chosen to arrange for appropriate parish insignia.

The French American barbers, 35 in number, were reported as wishing to organize a special corps in the parade. They will hold an assembly tonight at C. M. A. C. hall for that purpose.

Meeting adjourned to next Friday night at C. M. A. C. hall.

WAR PAINTINGS

GRAND EXHIBITION OPENS THIS WEEK IN ARMORY

Every G. A. R. man in Lowell should visit the exhibition of war paintings which will open in the Armory on Wednesday and see the stirring scenes of the civil war reproduced on canvas by the most celebrated painter of war pictures in the world, the late Paul Phillippoteaux, painter of the Siege of Paris and the Battle of Gettysburg. These paintings are eight in number and are on canvases 25x18 feet. They are historically accurate, the painter having spent much time on the historic ground which he reproduces. The pictures are a work of the highest art.

LOWELL BOXER

HAS TWO IMPORTANT MATCHES ON THIS WEEK

Frank Kenney, the local boxer, will have his hands full this week. He left town this morning for Thornton, R. I., noted for its whippet races and boxing matches, where tonight he will try conclusions with Young Unholz, the South African boxer, who has been making quite a name for himself since coming to this country. Kenney then returns to this city where he will meet Kid Pantz at the meeting of the Spindle City Athletic club in this city. The match with Pantz on Wednesday night will be the most important in Kenney's career for in the event of showing the goods to Pantz, Kenney's stock will go way up with the boxing promoters outside of Lowell and he will have no difficulty getting matches with the good ones. Kenney has been training in North Chelmsford and at the gym of the Spindle City's in Middle street and states that he never felt better in his life. The meeting of the Spindle City club will be the most important it has ever held, for the program will excel any previous efforts. The meeting as usual will be for members only.

NEW AUTO RULES

Autoists Can Do More Speeding

Beginning June 24 or 25 autoists will have the pleasure and excitement of being at liberty to do more speeding, as the limit has been raised to 20 miles on the highway, 12 miles in cities and towns and eight miles around curves or crossings where the operator's view is obstructed.

The new automobile law that was signed by the governor on Thursday goes into effect 30 days later.

The law carries a provision that on the highway a car shall be timed for at least one-fourth of a mile when charged with overspeeding. This will prevent traps a few hundred feet long, such as many officials used.

Many times a car might spurt up a little over the limit on a particular section, yet keep within the provisions of the law by a big margin by slowing up at various places.

In the cities or towns the distance for evidence of speeding is set at an eighth of a mile.

The provision for imprisonment does not apply to speeding as some of the motorists believed. Fines are fixed for exceeding the speed limit, but for reckless driving and for operating a car while under the influence of liquor fine or imprisonment, with a revocation of the license, is the penalty.

The section that carries a provision that any person charged with violating the law shall be reported to the highway commission is still retained.

$4.98

buys a Muslin Suit that is a beauty. Cleanly made, with a variety of tuckings and plaits. Shows style and cleverness in every stitch.

WHITE SHOES

with high Cuban heels, canvas covered to tip—price **$1.75**

Patent Leather Oxfords at **$2.50**

OPEN WEDNESDAY MORNING

$5.98

includes a line of sheer muslins that has no equal at the price. Trimmed with lace insertion; others with embroidery fronts; very full skirts, both circular and plaited.

WHITE HATS

to top off a complete costume........ **$4.98**

Trimmed Hats of colors to match all gowns. Prices at the closing-out point.

$6.98 Tuxedo Jacket Suit

of white linen. This is New York's latest fad and bound to be a seller. A short plaited jacket with ¾-inch white braid trimming in frog design; circular skirt with 2 flounces on bottom—it's a handsome knockabout suit.

WAISTS

in dimities, Swiss and lingerie. The selection is more complete than ever before. Most of them button in the back. Short, ¾ and long sleeves—price as low as........ .... **98c**

$7.98 Frock and Frill Suit

of white butcher linen, elaborately trimmed with clover pattern lace insertion in jacket and skirt. This is one of the handsomest models seen this season. Suitable for parties or dances.

CORSET COVERS

finished with lace edging.................. **98c**

Short White Petticoats, Drawers

$9.98 Dotted White Suisse

muslin dress, a pretty lace circular bodice with lace collar, insertion of lace throughout costume. An ideal party or dance gown. Will wash easily and does up well.

KIMONAS

short or long, in Japanese and bizarre patterns. This is our newest department, and equals the others in beauty and quality—prices from **98c**

OPEN WEDNESDAY MORNING

THE Caesar Misch Store
ALEXANDER STRAUSS, PROP.

VETOED BY MAYOR

Interurban Road Turned Down in Medford

MEDFORD, May 28.—Mayor Dwyer Saturday morning filed with City Clerk Joyce his veto of the resolution granting a location to the Boston & Lowell Interurban railroad.

"This being an original location," the mayor says, "the city would hereafter be forever cut off from any remedy for the loss of what your board may have supposed it acquired through promises, which are not obligatory on the Boston & Lowell Interurban Street Railway company, as they are not incorporated in the grant of location.

"It has been complained again and again that it is the custom in the city of Medford to first grant locations in highways and then think afterward. This is certainly another instance of that kind of short-sighted policy."

If you want help at home, or in your business, try The Sun "Want" column.

A PROTEST

MAY BE MADE AGAINST SENATOR DEPEW'S VOTE

WASHINGTON, D. C., May 28.—Senator Depew has sent to Senator Dubois authority to cast his vote in the senate elections committee in favor of the exclusion of Senator Smoot at next Friday's meeting of the committee.

It is expected an issue will be raised upon the Depew vote that will involve the question of the mental condition of the New York senator.

The reports from Senator Depew agree that he is physically all right, but there seems no improvement in his nervous and mental condition. The fear is expressed by his associates in the senate that he will never again be able to resume active membership in that body. It is on this account an issue will be raised in the committee against permitting his proxy vote to be registered.

The committee is so closely divided that Mr. Depew's vote might determine the fate of Smoot, so far as its report is concerned.

SUBURBAN VETS

HELD SERVICES IN THEIR RESPECTIVE TOWNS

The Westford Veteran Association assembled at the village club house in Graniteville, yesterday morning at 10.15 o'clock, and under the escort of squad 2 of troop F cavalry, proceeded to the Methodist church, where union memorial services were held. Rev. Benjamin H. Bailey of the Unitarian church offered prayer; Rev. Charles T. Marshall of the Congregational church read the scripture, and the memorial sermon was preached by Rev. W. E. Anderson of the Methodist church. A chorus choir composed of the quartets of the three churches sang, and there was singing by a quartet composed of Miss Margaret Carmichael, Miss Gertrude Fletcher, C. A. Chamberlain and E. G. Boynton. Miss Carmichael also sang a solo.

The members of the Chelmsford Veterans' Association, by invitation, attended the morning service at the Central Congregational church yesterday. The veterans met at the town hall and marched to the church in a body.

An excellent sermon of a patriotic nature was delivered by the pastor, Rev. A. F. Earnshaw.

THE inauguration of an entirely New Bookselling System saving immense profits to book buyers. The public to profit by the remarkable plan.

The Bon Marche Dry Goods Co.

— THE HOME OF HONEST VALUES —

A WHOLE DOLLAR clipped off new $1.50 copyright Cloth Bound Books by an extraordinary consolidation of Literary and Publishing interests.

THE PLAN

Twelve of the foremost living fiction writers—men and women whose names are household words with the great reading public of two continents—have each writen a new novel expressly for the Authors and Newspapers Association.

These new books, the latest work of each author, will be published simultaneously here and abroad, and special editions have been manufactured and will be placed on sale by the leading merchants in each city. The Bon Marche has been selected by the Association to make the remarkable distribution for Lowell under these unique conditions.

Although any book by one of the twelve authors whose services have been secured would ordinarily sell at anywhere from $1.08 to $2, the uniform price under the Bon Marche system will be FIFTY CENTS PER COPY.

These books will be published alternately—the work of an Englishman followed by the book of an American woman, enabling the reader to form his or her own estimate of the two. So strange a theme for comparison is as interesting as it is unique.

Moreover, by this contrast and alternation every danger is avoided of sameness and monotony in the work.

Perhaps, realizing the inevitableness of this comparison, each of the twelve authors has labored to make every one of the novels of an unusual interest.

Each book stands out by itself as a marvel of individuality and strength. Seldom, if ever before, has so rare a blend of high literary style, intense human interest and absorbing, unbroken action been found in any collection of fiction.

THE AUTHORS

The foregoing offer is the more remarkable when the names of the twelve chosen authors are considered.

Of this dozen, six are English and six Americans. The sextet of English writers are all men, while the Americans are women. The Englishmen are—

Robert Barr (author of "Tekla"), Ian MacLaren (author of "Beside the Bonnie Briar Bush"), Max Pemberton (author of "The Hundred Days"), Eden Phillpotts (author of "Children of the Mist"), E. F. Benson (author of "Dodo), and C. J. Cutcliffe Hyne (author of "Captain Kettle").

The six representatives of literary America are:

Gertrude Atherton (author of "The Conqueror"), Mary E Wilkins Freeman (author of "Humble Romance"), Amelia E. Barr, author of "The Bow of Orange Ribbon"), John Oliver Hobbes (author of "The Gods, Some Mortals and Lord Wickenham"), Anna Katherine Green (author of "The Leavenworth Case"), and Mrs Burton Harrison (author of "The Desmond Hundred").

All the writers have long since "arrived"—not by the fortuitous chance of someone's "lucky" book, but by an unremitting succession of "hits." Their books are masterpieces and are found in every well-stocked library.

International fiction can supply no names more generally and popularly known than those of the twelve famous men and women who have been engaged at a cost of more than $150,000 to write a novel each for the Authors and Newspapers Association.

It was only after many months of preparation and by great expenditure of energy and money that the Association was enabled to secure their services. Competent literary critics agree that none of the twelve has ever done any literary work that can excel the novels written by them for this especial occasion.

A Great International Novel About Real People Who Do Things

Is the First in the Series. The Author, "ROBERT BARR," The Title, "A ROCK IN THE BALTIC." This book goes on sale Tomorrow at 50c Vol.

Unprecedented Endorsement of the Press

THE NEW YORK WORLD: Robert Barr's new novel promises to be the talk of two continents.

PHILADELPHIA NORTH AMERICAN: A rattling romance of modern life.

WASHINGTON STAR: Robert Barr's latest and greatest novel, a thrilling story.

ST. LOUIS POST-DISPATCH: Far and away the best work of Mr. Barr.

ROCHESTER HERALD: A thrilling romance of love, intrigue, adventure and mystery.

CLEVELAND PLAIN DEALER: A bit of epoch-making fiction.

MILWAUKEE FREE PRESS: A wonderful novel of action, mystery and romance.

CHICAGO TRIBUNE: A story that holds the reader spellbound from start to finish.

BOSTON HERALD: It is like a refreshing breeze on a sultry day.

BALTIMORE AMERICAN: Robert Barr's latest and most brilliant work.

BUFFALO TIMES: Told with a charm that casts a spell on every reader.

DETROIT NEWS-TRIBUNE: A story replete with quick, exciting episodes.

The books run over 300 pages each and the effort of the Association has been to make them superior to any $1.50 copyright heretofore published. The bindings are in fine linen cloth (a different color for each author) and handsomely embossed in two colors. The original designs by expert artists make a fine edition for the library.

The BON MARCHE has the exclusive and sole right of sale in Lowell.

PLEASE BEAR IN MIND THAT YOU ARE GETTING A $1.50 COPYRIGHT FOR 50c.

MEMORIAL SUNDAY

Memory of Dead Honored in Churches

Yesterday was Memorial Sunday [illegible]

[illegible]

When the dark, ominous cloud of civil war hung like a pall over the land, [illegible] earth [illegible] closed their offices, bid a loving and [illegible] mother, a fond sister or loving sweetheart, and unmindful of the danger, of the hardships, of the battles, of warfare with its consequent horror and strife, responded to that soul-stirring call, the highest type of American citizenship was exemplified.

That volunteer, the noblest type of American manhood, clad in his uniform of blue, followed the starry flag of freedom through the tumultuous and unfriendly streets of Baltimore, dyed with his life's blood the battlefields of Antietam and Gettysburg, Chancellorsville and Fredericksburg; followed the [illegible] leadership of the brilliant General Grant until that small detachment of Massachusetts [illegible] planted the stars and stripes on the deserted capitol buildings at Richmond and the war of secession was ended.

One year ago we gathered in this same church to observe Memorial Sunday. Some who were here on that occasion are absent from our midst today. For them "the muffled drum's sad roll has beat the soldier's last tattoo," for them the heavenly bugle call has sounded a retreat from all earthly cares and strife. Their worldly parade is over and they have gone to report to the Grand Commander. Year by year the ranks of the surviving members of the gallant armies that maintained the honor and glory of our beloved country are growing thinner, the step which was once so light and elastic to the tune of martial music has grown feebler, the once erect frame is stooped with advancing years, and time is conquering the heroes whom foes could never conquer.

You men of Lowell can feel proud of your record in the service of your country. You fought on many of the bloodiest fields of that dire [illegible] struggle, you endured without complaint the hardships and sufferings of the march, some of you came back crippled in body but stronger in your love for the grand old flag which has been the symbol of protection and hope for the oppressed of every [illegible]. Here, within sight of the [illegible] to the first martyrs of the civil war, we thank God that all the bitterness of that deadly strife has been banished from the land, that we have no north, no south, but a grand, glorious and united federation of states, a nation which has risen from the wreck and ruin of war to heights of achievement which are the wonder and admiration of the world.

Mr. Solon W. Stevens was warmly greeted by the veterans and his address was an eloquent one. He said in part:

"This is a day to be especially observed in commemoration of the soldiers and sailors of our civil war, and [illegible] which it is our privilege to [illegible] pictures which memory has preserved, and to read anew the [illegible] of a special event. It is not a day commemorative of some [illegible] [illegible] it is not an opportunity for exultation over the humiliation of earnest and fearless foes; but a day in commemoration of a victory won by manhood for manhood, a victory for all in common, won by the unselfish valor of common men, mindful of duty to country and to God."

"The hour had come when two diametrically opposite forms of civilization stood face to face. If Alexander H. Stevens was right, then Abraham Lincoln was wrong. The collision came, and in the awful crash many of our nearest and dearest went down to death. Blood and treasure flowed [illegible] and happy homes were [illegible] with sorrow. But when the smoke of war was lifted there was [illegible] the nation [illegible] its borders. And [illegible] the rose and the evergreen [illegible] the graves of those loved [illegible] let not careless [illegible] and on this day May [illegible] sympathy and national [illegible] all hearts towards [illegible]. The motives which [illegible] soldier and [illegible] days of anxiety and [illegible] forget that the preservation of the Union was right, that the [illegible] of slavery was right, that the suppression of rebellion was [illegible] great commander [illegible] followers were [illegible] whatever and whoever were [illegible] totally, radically wrong.

[illegible] the features of your absent comrades will live in memory [illegible] passing time. These men have finished their struggles and somewhere in the great empyrean they are waiting for you. Your ranks are gradually growing thinner and one by one your associates are dropping out of sight. But the memory of a useful life will bring hope to comfort, to cheer and to bless. For you and for all of us [illegible] shall come there will be work to do, foes to overcome, and victories to win. May He who guided the destinies of men keep your feet from falling and wipe all tears away! And may the Union made inseparable by your valor be unto the beacon-light of the world, not simply as a land of civil liberty, but a land of liberty under law."

PAWTUCKET CHURCH.

Admiral Farragut Camp, No. 7, Sons of Veterans, and the Ladies' Aid Society, No. 35, attended services at Pawtucket church yesterday morning. There were patriotic decorations and special music by the choir. The pastor, Rev. E. R. Smith, preached a patriotic sermon.

FIFTH STREET BAPTIST.

The services at the Fifth Street Baptist church yesterday were well attended. The pastor, Rev. H. G. Dockrell, was assisted by Rev. John McElwain and Miss Ivy E. Pierce, gospel soloist, both of Boston. Mr. McElwain's morning text was Isaiah VI:9. The evening sermon was based upon Exodus III:4. Decision day was introduced in the Sunday school. About 60 persons signed cards requesting prayers. Some ten persons signed the cards at Hildreth mission. Mr. McElwain and Miss Pierce will conduct a service this afternoon at 4 o'clock and an evening service at 7.45.

WORTHEN STREET BAPTIST.

There were large attendances at both services of the Worthen Street Baptist church. The church interior was beautifully decorated with flowers and the national colors. By special invitation of the pastor, Rev. Arthur P. Wedge, members of General Adelbert Ames camp, United Spanish War Veterans, were present in a body, and in uniform, under command of Captain James W. Green. The members of Edith [illegible] Wolcott Ladies' Auxiliary, United Spanish War Veterans, were also present.

AT ELIOT CHURCH.

Post 185, G. A. R., and Post 185, Women's Relief Corps, attended the services at the Eliot church Sunday morning and listened to a strong, patriotic sermon by Rev. E. Victor Bigelow.

MEMORIAL DAY

Orders Issued by the Chief Marshal

APPOINTMENTS BY CHIEF OF STAFF

Parade Forms on the South Common

The following orders have been issued by the chief marshal of the Memorial day parade:

I. The following staff appointments are hereby announced:

Chief of staff, George E. Worthen.

Aides de camp: Captain J. P. Thompson, Post 42; Major E. J. Noyes, Post 120; F. W. Cragin, Post 120; M. M. Cowdrey, Post 185; W. L. Dickey, U. V. U.; J. A. Garmon, Naval Veterans; W. E. Goodwin, U. S. W. V.; S. A. Pickering, S. of V.; Sergeant G. W. Peterson, Co. C; Corporal C. Barnes, Company G; Sergeant Frank McMaster, Company K; Lieutenant T. J. O'Donnell, Company M; Sergeant F. C. Kidder, H. S. R.; Sergeant W. E. Lane, H. S. R.

They will be obeyed and respected accordingly.

They will report to chief marshal at 2.45 o'clock p. m., Wednesday, May 30, and will wear the uniform of the organization they represent.

II. Headquarters for the day will be established on South common near Highland street, where commanders of organizations participating in the parade will promptly report upon arrival.

III. In compliance with arrangements made by the general committee, Posts 42 and 185 will form on John street, with the right resting near Merrimack street, at 1.15 o'clock p. m. Post 120, on its return from Tyngsboro will visit the School street cemetery and at the conclusion of ceremonies will proceed to [illegible] of Post [illegible]

IV. [illegible]

[illegible] posts [illegible] Chelmsford [illegible] cemeteries [illegible] will [illegible]

V. [illegible] Memorial [illegible] Wednesday [illegible] to the armory, [illegible] report to Captain [illegible] McNabb [illegible] at the common [illegible] on the right of the [illegible]

VI. [illegible] commanders [illegible] with their commands [illegible] South common, at [illegible] May 30th.

VII. [illegible] of High School [illegible] with his command [illegible]

VIII. [illegible] carriages containing [illegible] comrades will form on [illegible] the leading carriage [illegible] street. During the [illegible] will drive in double column.

IX. [illegible] formed on South common [illegible] the following order: Union [illegible] band, companies of militia, [illegible] Scouts' regiment, [illegible] battalion [illegible] companies, American [illegible] Post 42, Post 120, Post 185, U. V. Union, Naval Veterans, U. S. W. Veterans, [illegible]

X. The formation [illegible] be wherever practicable [illegible] escort in column of [illegible] in column of [illegible]

XI. The column will [illegible] o'clock over the [illegible] Thorndike, Appleton, [illegible] Central [illegible] Merrimack and Moody streets to Monument square, where the [illegible] will be observed [illegible] hall of Tremont street.

XII. At the conclusion of ceremonies at Monument [illegible] will be reformed [illegible] through Tremont [illegible] streets will be reviewed by [illegible] of the Mayor and city [illegible] hall [illegible] by the chief [illegible] ton street and dismissed.

By command of

MARTIN L. [illegible]
Chief Marshal.

GEORGE E. WORTHEN,
Chief of Staff.

PERSONALS

Miss Alice Emms is visiting [illegible] Mrs. Byron Woodhead of [illegible] Me.

Rev. Ralph Gibson is conducting revival meetings at Johnson, Vt.

Mrs. Douglas McEachren is visiting her daughter, Mrs. A. S. M[illegible] of Newport, N. H.

Rev. and Mrs. R. A. Greene [illegible] Sunday in North Orange. Dr. [illegible] exchanged with his brother, [illegible] Greene, pastor of the North Orange Universalist church.

Mrs. E. W. Clark of Andover street is at her summer home, [illegible] Pond for a stay of ten or twelve days.

Rev. H. Grattan Lockerd [illegible] yesterday at the city farm, [illegible] of the Sunshine choir [illegible]

Rev. E. Victor Bigelow will give the patriotic address in Billerica on Memorial day.

A WET DAY

EASY WASH 10 CENTS

Just the kind of a day to pick up the clothes and have everything ready for the wash. Don't forget to include a cake of EASY WASH COMPOUND in your wash day outfit. 10 Cents for cake of three washings.

D-Zerta

"EASY TO MAKE"

The grocery trade and the public in general agree that D-Zerta Quick Desserts are far ahead of all other dessert products. Start using them **TO-DAY** by ordering from your grocer a package of each. If not satisfied after a trial write us and and get your money back.

3 different products. 5 flavors each.

D-Zerta Quick Pudding
D-Zerta Jelly Dessert
D-Zerta Ice Cream Powder

Recipes free. Address D-Zerta, Rochester, N.Y.

THE MOST RELIABLE PLACE IN TOWN

to borrow money on salaries or on your personal note, without security. Lowest rates, quickest service, easiest payments. No troublesome investigations, no publicity. KELLEY, The Money Lender. Private office, 2 Howe Bldg, 53 Merrimack Sq.

Your dealer will tell you the

7-20-4

is the best selling 10c cigar in his showcase. Competent judges of tobacco pronounce it now better than ever. Name of Mfr., R. G. Sullivan, stamped on every cigar. Factory, Manchester, N. H.

REAL ESTATE FOR SALE

$750 WILL BUY my tenement property, present gross income of 18 per cent. This is the best purchase of the kind in or out of Lowell. Must sell, for interview address Y., Sun Office.

FOR SALE—To close an estate. The very desirable quick renting property 647-649 Merrimack st., Lowell, consisting of store, 8 rooms above, stable in rear. Lot is 30 feet front by 85 feet deep. A large part can remain on mortgage if desired. Wm C. French, 89 Beacon st., Boston.

LICENSED HOTEL, 12 rooms with acre of land, in Norwood, Rhode Island. Death, reason for selling. Address Richard Schindler, Norwood Hotel, Norwood, R. I.

FOR SALE—5-room cottage, good barn and henhouse, 25,000 ft. of land, nice orchard. Price $750. J. W. Bruce & Co., 155 Middlesex st.

FOR SALE—Two story house, 9 rooms, bath, hot and cold water, steam heat, good piazzas, splendid view, one minute to car, 10 minute walk to Centralville bridge, 25,000 sq. ft., 25 fruit trees, small hen house. Apply John Kerr, 59 Llewellyn st.

FOR SALE—E. W. Billerica, house, barn and 10 acres land, lots of fruit. Price $900. G. L. Hubbard, Wyman's Exchange.

FOR SALE—Near Bridge and Fifth st. Two tenement house and Barn. Price $2600. G. L. Hubbard, Wyman's Exchange.

FOR SALE—On the Highlands. Good seven room house with improvements, 7000 ft. land, lots fruit. Price $2000. G. L. Hubbard, Wyman's Exchange.

FOR SALE—In Belvidere, near High and Oak sts., eight room house with all improvements. Large lot of land, some fruit. Price $2400. G. L. Hubbard, Room 5, Wyman's Exchange.

FOR SALE—A 2½ story house in Carlisle, 10 rooms. Over 120 acres land. Barn, 2 hen houses, an excellent place. Price $3000. Eugene G. Russell, 407 Middlesex st., near depot.

FOR SALE—Two-tenement house in Centralville. Most excellent location. [illegible] rooms each tenement. Bath, set tubs, fire place, electric bells, gas, city water, sewer, steam heat. 4000 feet of land. Rents for $30 month. Apply at once to Eugene G. Russell, 407 Middlesex st., near depot. Price $1850.

FOR SALE—Two-tenement house near Emery st. 5 rooms each tenement. Bath, gas, city water, sewer, 3000 feet of land. Easy terms. Rents for $17 month. Price $2250. Eugene G. Russell, 407 Middlesex st., near depot.

FOR SALE—Eight room house near Queen st. Bath, gas, city water, sewer, 5000 feet land. Price $1700. Eugene G. Russell, 407 Middlesex st., near depot.

FOR SALE—Seven room house off Bridge st., gas, city water, sewer, 4000 feet of land. Two minutes to electric cars. A small price for a quick sale. Price $1800. Eugene G. Russell, 407 Middlesex st.

FOR SALE—Cottage house near Gorham st., one house. 4 rooms, 2400 feet of land. Sewer, city water. Price $1050. Eugene G. Russell, 407 Middlesex st.

FOR SALE—Seven room house near Sacred Heart church. Gas, city water, sewer, 5000 feet of land, large stable and sheds. Three minutes to electric cars. An excellent [illegible] and convenient to the mills in that locality. Price $2500. Eugene G. Russell, 407 Middlesex st., near depot.

Wall Paper

—AT—

97 Appleton St.

FOR SALE

GOOD HOUSE LOT, 50 feet by 90 feet for sale. [illegible] Lakeview ave. Apply to Captain Reade, 83 Lakeview ave.

[illegible] WILL BUY by boarding and lodging house with [illegible] at a profit of $200. The [illegible] in Lowell. [illegible] particulars, from Y., Sun Office.

[illegible] sell my business, established 20 years, everything [illegible] pays me $12 weekly profit. Z., Sun Office.

FOR SALE TODAY Variety and grocery store, with tenement [illegible] $[illegible], $50, $60, $75, $[illegible] in all parts of the city, every store a bargain and good reason for sale. [illegible] references. Gordon, 29 Central st.

FOR SALE The best [illegible] route in Lowell, good income [illegible] Address M., Sun Office.

HOUSEHOLD furniture for sale. Inquire rear 25 Schuler st.

PIANO FOR SALE New upright piano, fine tone, beautiful case, will give written guarantee for one year, easy terms. The [illegible] will please you. 510 Westford st.

BAKERY FOR SALE The best stand in the city, must sell at once. [illegible] Stable and [illegible] connected. Address Ideal Bakery, 529 Cabot st., Beverly, Mass.

FOR SALE [illegible] retail liquor license on South street between two cities, close to factories and wholesale houses, concert garden and restaurant connected, open all the time, heavily stocked, fixtures very modern; long lease at low rent; hotel and liquor license [illegible] necessity. Address "[illegible]" care of [illegible] & Son, Providence, R. I.

FOR SALE Lady's wheel, 22 inch frame, in good condition. Will be sold cheap. Apply 137 Fort Hill Ave.

FOR SALE Roll top desk and office chair. Apply Henry Miller & Son, 2 Wyman's Exchange.

FOR SALE Steams famous bicycle in best of condition at [illegible] Frank L. Green, 95 Central st. Tel 1203-3.

FOR SALE Camp for sale. [illegible] Centre. Apply at Sun office.

FOR SALE A farm with 25 acres of land can be bought very cheap out in West Billerica. Inquire L. Friedman, 251 Market st., Lowell.

FOR SALE Cabinet grand piano, practically new, reliable make, guaranteed for five years. No reasonable offer refused. Address Piano, Sun Office.

FOR SALE A Boston terrier and a new [illegible] [illegible] kitchens at 93 Shaw street.

FOR SALE A meat chest and butter chest, cork, [illegible] compartments. Inquire at [illegible] Central st.

FOR SALE A [illegible] hop[illegible] good [illegible] reason for selling on account of [illegible] Inquire at Sun Office.

FOR SALE CHEAP [illegible] of horses, suitable for [illegible] young and sound, will work [illegible] single or double, weight [illegible] 504 Bridge st., city.

AUCTION SALE at [illegible] Middlesex st., every Monday, Thursday, Friday and Saturday evenings, goods of all kinds sold on commission. J. W. [illegible] & Co.

FOR SALE A beautiful upright piano, a Huntington, been used twelve months, cause, leaving city. Price very reasonable. 52 Chestnut st., [illegible]

FOR SALE Store [illegible] bought and sold at A. Lafiac[illegible] fruit line, 519 Middlesex st.

70 NEWLY HATCHED chicks for sale Saturday at [illegible] Wigginville.

FOR SALE A [illegible] profitable lodging and boarding [illegible] Inquire at Sun Office.

FOR SALE A [illegible] 9t for 3 cattle. Inquire [illegible] 24 Wilson st., No. Billerica.

FOR SALE [illegible] buy my barber shop which [illegible] weekly. This is a splendid [illegible] Address G. G., Sun Office.

HELP WANTED

WANTED [illegible]

[illegible]

WANTED Males [illegible] that on [illegible]

WANTED [illegible] wants [illegible] travel [illegible] work [illegible]

MENAGE WANTS [illegible] worlds [illegible] please your [illegible] will have occasion to [illegible] Perfect Spotting Goods Mfg. Co., Dept. 28, Chicago, Ill.

MACHINISTS WANTED for night work. Apply to Fesse & Parker Machine Co., North Andover, Mass.

WANTED Two [illegible] girls about 16 years of age at Wm. M. Rodie Mfg. Co., 500 Dutton st.

WANTED Capable [illegible] help for out of town, also [illegible] and girl wanted, good chance for [illegible] Wanted Employment Bureau, [illegible] Bridge st.

WANTED Young man to learn [illegible] a chance for bright willing worker. [illegible] 11 Bell st.

WANTED A man to take charge of the wood repair of a mill in a town about 25 miles from Lowell. Man must be a good carpenter, have knowledge of Bath and loom; [illegible] drafting [illegible] Also some knowledge of making patterns. Necessary for mill work, a good manager of help and not afraid of work. Age between 30 and 45. Wages $3 per day. Address H. W. L. Lowell Sun.

COPPERSMITHS Two or three good men wanted at once. S. D. Hicks & Son, 27 Fowler st., Boston, Mass.

WANTED A [illegible] for boarding house [illegible] East Merrimack [illegible]

WANTED Young [illegible] second cook at [illegible] 11 [illegible] st.

WANTED Boy to learn the drug [illegible] A. W. Dows & Co.

WANTED A [illegible] 11 Bradford [illegible]

HALL'S BARBER COLLEGES, 74 Washington st., Boston. Wanted [illegible] [illegible] Get particulars immediately.

WANTED [illegible] on half [illegible] at once. Shaw Stocking Co.

MEN AND BOYS want to learn plumbing, plastering, bricklaying. Special offer life scholarship fifty dollars, easy payments, position and union card guaranteed, free catalogue. Coyne Bros. Trade Schools, New York, Chicago, St. Louis.

WANTED A girl or boy to work in a wall paper store at 227 Middlesex st.

WANTED First class painters and paper hangers. Inquire at M. Goldstein & Co., 35 Chelmsford st.

LADIES wanting first class help from out of town, telephone 3025. Ascension Society.

SALESMAN To sell lubricating oils and greases on salary or commission. The A. G. Heilbrunn Co., Cleveland, Ohio.

WANTED

WANTED [illegible] to board, [illegible] in the country. Address [illegible] Sun Office.

WANTED [illegible] with about [illegible] Frank Peyton, 54 Middlesex st.

WANTED Everyone to know that Friday, Saturday [illegible] days [illegible] the [illegible] Don't forget the [illegible] 50 Tilden st. [illegible]

WANTED Second hand furniture, bicycles and [illegible] cases. A. S. Edwards, 112 Gorham st.

WANTED To buy a small house in country, [illegible] acres of land, [illegible] minutes walk to electric car, [illegible] fare [illegible] Place adapted for poultry. [illegible] Eugene G. Russell, 407 Middlesex st., Lowell, Mass.

WANTED Furnished apartment of 4 or 5 rooms, [illegible] location within 25 [illegible] of stores. No children. Address Box A., Sun office.

LIMBURG [illegible] Chimneys swept [illegible] 123 Bridge st. Telephone.

INFORMATION WANTED

Notice Divorces

Strictly [illegible] free. Short [illegible] references everywhere, [illegible] all counties in Massachusetts. [illegible] fee, easy paid. Our only office, Lawyer, 17 Court st., Room 11, Boston, Mass.

SPECIAL NOTICES

E. E. KNOWLTON & CO., 29 Middlesex st., Lowell, Mass., carpets [illegible] Good work [illegible]

[illegible] made into hair [illegible] to Miss [illegible]

[illegible] Would [illegible] by the day [illegible]

[illegible] Address E. B.

[illegible]

CRYSTAL [illegible]

WILLIAM W. HAYNES [illegible] [illegible] Lowell, Mass.

JOSEPH [illegible] teacher [illegible] New [illegible]

THE [illegible] for sale [illegible] the [illegible] from Lowell.

MISCELLANEOUS

WHITE [illegible] [illegible] Boston [illegible] Agents wanted [illegible] [illegible] Merrimack st.

MRS. C. ADAMS [illegible] medium. Agents wanted. [illegible] Central st., Lowell.

THE "GREEN" [illegible] Rheumatic cure is working wonders. [illegible] F. H. Butler [illegible]

LAWN MOWERS sharpened and repaired. Call, the cost [illegible] T. [illegible] Robert Carruthers Co., 11 Warren st.

SLATE ROOFS of all kinds repaired at short notice. Get Bell's Brothers, 5 School st. Tel. 1707-3.

EXCELLENT pasturage at Graves for horses and colts, with abundant supply of water and shelter, with daily attendance. On line of Nashua & Lowell Electric Railway, ten miles from Lowell. Post [illegible] Apply to [illegible] Gordon, R. F. D., No. 2, Nashua, N. H.

QUINCY HOUSE, 25 [illegible] furnished rooms to let, board per week for gents, $[illegible] for ladies, $[illegible] Hot and cold baths, first class in every way. Electric lights.

YOU SHOULD COLLECT souvenir post cards. It's more than a fad, it's an education. I have a very fine assortment of American and foreign [illegible] cards. Send 10 cents for 4 selected colored views of famous cities, and receive also my complete catalog. Satisfaction always. [illegible] Providence, R. I.

RHEUMATICS Don't suffer with rheumatism, it can be cured. We have the remedy. Tablet form, 25 cents, at Falls & Burkinshaw, 18 Middlesex st.

DEBORAH, THE HATTER, at 24 Middlesex st. [illegible] will keep it clean for one year.

BARGAINS in new or second hand furniture, also all kinds of repairing done at D. J. Carter's furniture store, [illegible]

ST. THOMAS PALATE is the most wonderful cure for piles ever offered for sale, and can only be [illegible] at Moody Brothers' Grocery store, corner of [illegible] and [illegible] 25 cents, [illegible] box.

MOTHERS' Read's Dr. [illegible] for children, and all [illegible] and stomach [illegible] Falls & Burkinshaw, 195 Middlesex st.

LADIES Dr. LaFranco's Compound [illegible] effectual [illegible] women. Price 25 cents [illegible] LaFranco Co., Philadelphia, Penn.

DRINK GLORIA for health; sold everywhere.

LOST AND FOUND

FOUND On [illegible] Saturday [illegible] of money. Owner can [illegible] John P. Quinn, coal and wood dealer and proving property.

LOST A purse either on Ash or Central st. Reward at 257 Andover st.

LOST A lady's gold watch [illegible] [illegible] Reward at [illegible] West Sixth st.

FOUND A pocketbook containing sum of money on High st. Saturday evening. Owner can have by calling at 11 Carr[illegible] st.

LOST A silver watch between Merrimack sq. and Sutton st. Finder please return to 103 Broadway.

LOST A lady's gold watch Sunday, May 20. Reward at 10 Princeton st.

LOST A bracelet with [illegible] from M. J. L. on it, either at Lakeview or on way from there to Merrimack square. Return to 12 Beech st.

LOST A Boston terrier, mahogany brindle, screw tail, white face and chest. Suitable reward, no questions asked if returned to J. E. Dixon, 141 Worthen st., city.

LOST A class pin last Wednesday evening, the initials E. L. H., on one side of it and S. H. W. on the back. S. J. Donahue, 175 Stackpole st.

The most reliable place in town to borrow money on salaries or on your personal note, without security. Lowest rates, quickest service, easiest payments. No troublesome investigations, no publicity.

KELLEY, The Money Lender.

If you want help at home, or in your business, try The Sun "Want" column.

TO LET

FOR RENT Lower [illegible] tenement of [illegible] bath room, den, attic and [illegible] Inquire [illegible] S. O'Brien at the [illegible] company.

TO LET [illegible] rooms to [illegible] 125 Cumberland road.

[illegible] cottage [illegible] with large garden [illegible] Apply [illegible]

[illegible] Apply at [illegible]

TO LET [illegible] Inquire [illegible] R. Page [illegible]

TO LET [illegible] Central st.

TO RENT [illegible] [illegible] rooms, all [illegible] M. F. [illegible] Coleman, [illegible]

TO LET [illegible] space, [illegible] Sun Office.

TO LET In Carleton Building [illegible] with power [illegible] small. [illegible] Apply [illegible]

TO LET [illegible] on Middlesex st., [illegible] $2 per week. T. H. Elliott, [illegible]

TO LET [illegible] downstairs tenement [illegible] Dummer st. [illegible] [illegible] improvements.

TO LET [illegible] cottage at 22 West [illegible] $[illegible] a month. Inquire at [illegible]

TO LET [illegible] room, [illegible] all [illegible] Inquire at 111 Middlesex st.

TO RENT In Centralville, house of eleven rooms and bath, large closets, cellar, [illegible] hot water, city limits and one minute walk of electrics. Apply to Miss Wood, [illegible] st.

TO LET Four room flat, hot and cold water, set tubs, bath, $10 per month, [illegible] Inquire of P. M. Harvey, 71 [illegible] st.

ROOMS TO LET Inquire at rear of 10 Franklin st.

FOR RENT To responsible parties, the large cottage at [illegible] Pond, all necessary furnishings, also piano. Good boating and fishing. Inquire at 25 Victoria [illegible] Lowell, Mass.

TO LET Front chamber, furnished or unfurnished, heat, use of bath and [illegible] Apply J. Willis Stone, 64 Chelmsford st., [illegible] Powell st.

TO LET [illegible] room with steam heat, in the Harrington building, 52 Central st. Inquire at The Sun Office.

TO LET Wheeler and Westford sts. twenty room flats, all hard wood floors; steam heat, continuous hot water and gas ranges furnished, all modern conveniences. Apply J. H. Walker, 41 Thirteen st. Tel 2702.

TO LET Sunny tenements of three, five and seven rooms in Centralville close to pumping station from $5 per month up. T. H. Elliott, 64 Central st.

TO LET In Belvidere furnished room, large and airy, 137 Andover st. Call after 6 p. m.

TO LET Four and five room tenements at 29 and 27 Lakeview ave. Inquire on premises.

TO LET A nice bright store with a very large, bright basement at 67 Lee st. It is next door to the side entrance of The John Street Public Market. Inquire of the market.

TO LET Lower tenement of six rooms and attic, with improvements, at 74 Chambers st. Apply upstairs.

ROOMS TO LET Front room and rooms for light housekeeping. 257 Central st., Lowell, Mass.

ROOMS TO LET In the Harrington building, 52 Central st. Inquire at The Sun Office.

TO LET

Two new modern up-to-date stores, 20 feet frontage, 15 feet deep, gas or electric light, with cemented cellars. Inquire of Conlon, Mathews Building, Dutton st., or John J. McQuade, P. O. Box 552, Lowell, Mass.

MONEY TO LOAN

CITY LOAN CO.—All kinds of money to loan on merchandise of value. Business strictly confidential. Private office, Frank J. Green, 95 Central st.

MONEY TO LOAN to salaried people and others on easy payments. Adams, 11 Middlesex st.

MONEY LOANED. If small bills annoy you, come and talk it over with us; we may be able to help you; it will cost you nothing to find out; we loan reasonable amounts to reliable salaried people at terms defying competition; quickly and confidentially. Mass. Loan Co., Room 3, 226 Merrimack st.

JEWELRY ON CREDIT—Watches and diamonds sold on weekly payments, lowest prices. Lowell Jewelry Co., Room 3, 226 Merrimack st.

DON'T BE SHORT Plenty of money to loan to permanent salaried people on easy weekly payments, lowest rates in the city. Confidential, no publicity, no delay, special inducements for quick payments. Private office. Offices in Lowell and Lawrence. U. S. Loan Co., 50 Prescott st.

$5, $10, $25—Emergency loans for "light" places quickly secured at the best place in Lowell. K. Pa the money lender, Room 1, Howe Bldg., 53 Merrimack square.

MONEY ON CREDIT without security to salaried people and others. Best terms, liberal discount, commission paid. Merrimack Loan Co., Associate Building.

MONEY LOANED salaried people, retail merchants, teamsters and others, without security, teamsters and others, in [illegible] leading cities. Tolman, room 45 Hildreth Building, 45 Merrimack st.

MONEY TO LOAN at short notice on furniture, pianos, diamonds, etc. Leases paid off and more money advanced. All business strictly confidential. Address W. E. Leinhas, room 8, Hildreth Building.

MONEY—The best place in the city to borrow money is from the U. S. Loan Co., 50 Prescott st.

SITUATIONS WANTED

SITUATION WANTED by a middle aged lady, light work or will mind one child or do housekeeping. Inquire at 167 East Merrimack st.

WANTED—Position as housekeeper by an American woman in a widower's family. Address M., Sun Office.

TRAINS TO AND FROM BOSTON

SOUTHERN DIV.

To Boston Lve.	To Boston Arr.	From Boston Lve.	From Boston Arr.
5.46	6.50	6.00	7.04
6.53	7.40	6.30	7.26
6.52	7.30	7.34	8.31
6.47	7.53	8.15	8.59
7.01	8.00	9.00	9.57
7.31	8.05	10.01	10.57
7.51	8.50	10.17	11.50
7.46	8.35	11.35	12.47
7.52	8.55	12.05	12.56
8.39	9.22	1.00	1.37
8.49	9.30	3.00	3.05
9.38	10.19	3.00	3.37
11.07	12.01	3.47	5.00
11.38	12.19	4.05	4.44
12.12	1.00	4.14	5.30
1.40	2.23	5.00	5.57
2.51	3.46	5.36	6.25
3.47	4.50	5.47	6.54
4.38	5.30	6.14	7.30
5.22	6.15	7.30	8.05
6.49	7.00	8.30	9.08
6.11	6.55	10.30	11.34
7.31	8.15	11.20	12.11

WESTERN DIV.

To Boston Lve.	To Boston Arr.	From Boston Lve.	From Boston Arr.
6.50	7.35	7.30	8.31
8.00	8.54	9.25	10.34
9.26	10.39	10.55	11.48
10.54	11.05	11.50	1.15
12.07	1.22	2.15	3.13
12.47	1.40	3.36	4.30
2.25	3.22	4.59	5.50
3.10	4.05	6.00	7.02
3.55	5.00	6.38	7.45
5.06	5.40	9.40	10.35
a5.38	6.40	*11.15	11.11
6.15	7.10		
7.00	8.00		
9.50	10.29		

*Runs to Lowell Wednesdays and Saturdays only.
a Via Wilmington Jct.

SUNDAY TRAINS
SOUTHERN DIVISION

6.50	7.30	9.00	10.00
7.21	8.05	10.00	10.32
8.49	9.40	11.30	12.02
9.20	10.15	1.00	1.57
10.35	11.33	5.00	5.57
2.25	3.27	7.30	8.08
5.15	6.00	8.30	9.03
6.15	6.55	9.00	10.02
7.31	8.15	10.14	11.21

SUNDAY TRAINS
WESTERN DIVISION

8.15	9.25	6.00	9.10
12.10	1.15	12.00	1.09
3.53	4.50	5.03	6.23
5.25	6.50	5.40	9.35
8.45	9.55		

LOCAL NEWS

Tobin's Printing—Associate Bldg. Tel.

Babbitt, Opticians, 13 Bon Marche Bldg.

Rooms to let in the Harrington Building 52 Central street. Inquire at The Sun office.

Hire your hacks for funerals or weddings at J. F. O'Donnell & Sons, 324 Market street.

The best quality of coal at lowest price at Mullen coal yard, 953 Gorham street; also hay and grain.

Get behind the screen, the flies are coming. We make and keep all kinds of Screen Doors and Windows, sell all kinds of screen goods. Kittredge & Co., 208 Central street.

COOKING DEMONSTRATION

At the Gas company's new appliance store, 2 John street, Tuesday afternoon, May 29th, there will be a practical demonstration of "cooking with gas." All interested are invited.

Mr. and Mrs. Albert C. Persons will receive their friends informally on the fiftieth anniversary of their marriage Tuesday, June 5th, from 3 to 10 p. m., 623 Westford street.

CAMPAIGN DOUGH

Republicans Already Skirmishing for It

SHERMAN TO COLLECT MONEY

To Help Out the Congressional Fight

WASHINGTON, May 25. There is spirited manoeuvring around the house for contributions to the republican campaign. In every congress for the last ten years legislative tactics have been made to yield something for the coffers of the dominant party. Although actual proof would be difficult, the signs have become familiar toward the close of every long session. The signs are no wanting this year, but the opposition of the democratic minority at every manifestation is determined. The most practiced hand at making the recipient of congressional favors "give down" was Representative Babcock of Wisconsin. In retiring from the chairmanship of the congressional committee, however, he was succeeded by one of the best campaign collectors among the house members, Representative Sherman of New York.

He knows where Mr. Babcock was accustomed to pass the hat. More than that, Mr. Sherman has looked out, in this congress, as much as he could, for the men who have helped the party in its extremities under the Babcock regime. There have been little attentions to certain members of large means, which have not passed without notice.

The aggressive fight of the democratic minority against the way the railroad rate bill was sent to conference, gained some force from a conviction that if matters could be conveniently arranged, the result would put the republican organization in a good strategic position with reference to financial appeals. The naming of Representative Sherman as one of the conferees was entirely regular, however. He occupied the place on the interstate commerce committee which entitled him to be a conferee.

But there is a prevalent opinion around the capitol that if the express company amendment and the pipe line amendment could be left out of the bill, or modified in conference, several big corporations would be very grateful. After the bitter fight in which charges of contemplated favoritism were freely made, the chances of moderating the two provisions have probably disappeared.

Above all things, the republicans do not intend to handicap themselves by passing any publicity bill. All the talk about the lack of efficacy in the publicity bill introduced by Representative McCall of Massachusetts causes smiles. The reliance of the republican congressional committee for funds this year will be upon the highly protected manufacturers, whom standpat orators are now defending for selling goods abroad at less than prices charged inside the tariff barriers. These manufacturers would not give if their names and donations were to be published at the close of the campaign.

House republicans say they expect nothing this year from the railroads, the national banks, or the insurance companies. But they do expect to circulate among the shipping interests. There seems to be a tacit understanding that some kind of a subsidy bill will be passed at the short session.

The republicans admit they are going to be "hard up." They will have to rely much upon the zeal of individuals, rather than upon the generosity of corporations. Nevertheless there are many sources that have not gone dry. Money has been a very potent factor in Mr. Babcock's successful congressional campaigns, and Mr. Sherman will not be without a good purse this year.

DRILL IS POSTPONED.

The girls' drill which was to take place at the Normal school this afternoon, has been postponed until 3.30 o'clock tomorrow afternoon on account of the rain.

HAD RABIES

TWO MEN WERE BITTEN BY A DOG

BOSTON, May 28. The foxhound that ran wild in Cambridge Friday morning was rabid. Yesterday the cattle commission reported to the authorities at Cambridge that examination of the dog's carcass revealed the presence of rabies.

Immediately on receiving the information the board of health ordered Sergt. James McNulty of the police department who was bitten at the corner of Oxford and Kirkland streets and Theodore W. Boynton, of 130½ Magazine st., a chemist, who was bitten on Allston st., to New York to receive the Pasteur treatment. They left on the 11 o'clock train last night.

It is likely that the cattle commission will order the horse of Melville L. Childs, which was bitten, to be killed and the dog of Austin McKenna of 35 Kinnaird st.

Friends of Mr. Jacob A. Goldberg of the Mall gave him a surprise party, a hunting case gold watch and a lot of other presents at his home in Chelmsford street last evening, the occasion being his 21st birthday.

BONDS IN HASTE

When requested to give security of any kind whatever—fidelity, court or contract bond—apply immediately to

AMERICAN SURETY CO. OF NEW YORK.
Solon W. Stevens, Atty., 71 Glidden Bldg. Lowell, Mass.

J. M. FARRELL Auctioneer

Office, 162 Market Street, Lowell, Mass. Tel. 1147-6.

Tuesday, May 29, 1906, at 1.30 P. M.

I will sell at public auction, the real estate and personal property of the firm of M. Donovan & Co., that has carried on a large fruit and commission business in Lowell for a number of years, and have decided on account of other business interests, to sell the real estate, horses, wagons, harnesses, etc. to the highest bona fide bidder at their stable, corner of Butterfield and Fletcher streets, on the late P. Cumnisky estate. Sale will take place promptly at 1.30 o'clock p. m.

The real estate consists of the land and buildings; there is 6310 square feet of land more or less, with a frontage of 45 feet on Butterfield street running back at an angle, 122 feet, that makes it a very desirable lot to improve. On the lot is a very well arranged stable that is two stories, 40x30, with a gravel roof, that has stalls for 18 horses and has been built but two years. The foundation is of granite and brick, making a high posted, well lighted cellar. The first floor, with its 18 stalls, all maple planked, with iron gutters, iron cribs and hay racks, with an extra large floor space, easy to get in and out, large harness room. The entire down-stairs part is all sheathed, side and ceiling. The second floor or loft is 30x40, high posted, with patent feed chutes to each stall, has patent hay lifter and run for handling baled hay, and is well lighted from all sides. There is also a finished room on this floor for the stable man. The building is lighted by electricity, has city water, has separate sewer connections from each stall that is all piped and trapped to the sewer that make it a first-class stable in every respect. The carriage room is on one side of the lot and joins the main building, and is 26x30 feet, with a new gravel roof with concrete floor that will store 20 heavy wagons. There is a broad concrete driveway that extends the entire length of the buildings. The lot has cut granite curbing with iron picket fence in front and large shade trees. This is a rare chance for a person who wishes to buy for an investment as no better spot could be found in Lowell to erect a tenement block within 10 minutes' walk of all the large mills and workshops and close to street cars and the North common. The present building could be turned to good advantage with very little cost.

TEN BUSINESS HORSES.

These are first class business horses and have been used for some time right here in Lowell, right where most of you have had them at your door every day. They are young, sound, kind and will work single or double. No better business horses can be found. A full description of each horse will be given at time of sale.

ELEVEN MARKET WAGONS.

Eleven three-spring market wagons that were built by the Bryant carriage builders, Lowell, for M. Donovan & Co., at their order. They are as good as new. One and two-horse market wagon with pole and shafts, one light sleigh, one Concord wagon.

FIFTEEN SETS OF HARNESSES.

Fifteen sets of heavy collar and hames, brass trimmed harnesses, all custom made, in first class order; also horse blankets, covers, barn tools, etc., etc.

Your special attention is called to this sale of an exceptionally fine lot of horses, harnesses and wagons, as well as the fine location of the real estate, which will be sold without limit or reserve, for whatever you see fit to offer. Sale will take place promptly at 1.30 p.m.

Also at the same time and place will be sold a five-seated Automobile in A 1 condition with a new set of tires. Owner about to leave city and will sell to highest bidder.

Terms: $500 must be paid to auctioneer on real estate as soon as sold. Personal property, cash. Other terms at sale. Make all inquiries of
J. M. FARRELL, who has full charge.

Monday and Tuesday

Two Great Days at Lowell's Greatest Grocery

Choicest of High Grade Groceries at prices one-third less than elsewhere. Savings that appeal to every particular consumer. Satisfaction on every purchase guaranteed or money cheerfully refunded.

		Regular Retail Prices.		Monday and Tuesday Only
Starch	Best Laundry Starch, lb.	9c	cut to	4c
Salmon	Fancy Steak Salmon, can	19c	cut to	12½c
Pork	North's Choice Salt Pork, lb.	12c	cut to	8½c
Sardines	Good American Sardines, can	7c	cut to 3 for	13c
Peaches	Finest Lemon Cling Peaches, Can	27c	cut to	19c
Jelly	5-lb. Crock Fancy Jelly	33c	cut to	21c
Soap	Golden Rose Laundry Soap 5 bars	20c	cut to 5 bars for	12c
Beans	3-lb. Can Boston Baked Beans, can	15c	cut to	7c
Washing Soda	Best Washing Soda, lb.	4c	cut to	1½c
Baking Powder	1-lb. can Best Baking Powder, can	30c	cut to	16c

GINTER GROCERY CO.

141 MERRIMACK STREET opp. Pollard's

NOTICE

To My Old Friends and the General Public

I have re-entered the coal business at my old stand, corner Western Avenue and Thorndike street, and am prepared to take orders and deliver any and all of the leading grades of coal. Old and new customers can be assured of the same honest and courteous treatment that has always characterized my business career. Office opened for business today. Telephone connection.

E. Brickett Coal Co.

FLOWERS FOR DECORATION DAY

McMannon's is headquarters for reliable flowers. They grow them at their own nurseries. They have a good line of metallic designs to send out of town at reasonable prices. Place your orders early and avoid the late rush. McMannon, Prescott st., near Merrimack sq.

O. F. PRENTISS

Piano and furniture mover, express and party wagons. Dealer in new and second-hand furniture. Cash paid for second-hand furniture of all kinds.

356 Bridge St., Cor. West Third.
337 Bridge St., Cor. Second.

J. N. COOK

Successor to D. P. KNOWLTON

Piano, Furniture and Safe Mover. Piano Moving a Specialty.
STORAGE
10 Prescott St. Tel. Connections

Marion

Artistic Photography

Best Equipped Studio in Lowell — at His New Quarters in the Swan Building

Take the Elevator

By J. E. CONANT & CO. - Auctioneers

OFFICE: LOWELL, MASS.

Thursday, May 31 at 5 P.M.

The E. L. White residence, numbered 209 Nesmith street, is to be sold for what it will bring. One of the finest residences in Lowell is herewith pledged without limit or reserve of any kind whatsoever to the highest bona fide bidder at absolute auction sale.

Mr. White has decided not to return to Lowell. He has recently purchased a residence on Beacon street, Boston, and is now removing the last of his personal effects from his former Lowell home. The house is well known as the brick and sandstone mansion on Nesmith street at the corner of Sherman street. It is a question if there has ever been erected in Lowell a more expensive or elegantly finished residence of its size. It is like a luxurious Boston or New York home in character and style. The architecture is most pleasing and the appointments artistic and dignified. The expenditures upon this property have equalled $30,000. Few people who have not entered, or been through the house, realize its exceptional beauty and rare attractiveness. In outside appearance its combination of brick, sandstone and shingled frame-work, all resting upon granite, are very effective. In its construction and arrangement the extravagant expenditure of money is everywhere evident, even to the casual observer.

The first floor, with a single exception, is finished throughout in oak; the floors being inlaid in quartered oak. The hall is in the centre and around it all the apartments enter much after the style of early Colonial days; at one end is the large vestibule; a portion of the hall is finished to the height of the structure; here the walls are adorned with mural painting; from the stairway, reaching to the second floor, is a spacious balcony landing. The first floor has a massive reception hall; drawing room; library finished in mahogany; smoking room opening on balcony; breakfast room; dining room finished in green Flemish oak with metal leaf ceiling, and opening on large piazza; butler's pantry; pantries; dumb waiter; toilet rooms, and servants' dining room. In the hall and in each room are large, deep fire places, for use.

The second floor has a large hall finished in oak, with inlaid oak floor; seven large chambers or dressing rooms, these rooms are so arranged that their circuit can be made without entering the hall, and five of them are corner rooms, three bath rooms of elaborate design and equipment; four open fire places, and an unusual number of excellent closets or storerooms with chests of drawers and cupboards built within them.

The third floor, with slight exception, is finished throughout in natural wood. It has large hall in centre. The handsome billiard or music room, opening onto two balconies, is on this floor, and was finished with an inside balcony and arranged with footlights, for the purpose of private theatricals. There is also a square chamber and two very large corner rooms, one used as a children's play room and gymnasium. Also a toilet room and several storage rooms and large closets for the careful hanging away of apparel and things.

The basement is finished throughout in natural wood and brick. There is a large kitchen; butler's room; bath room; hall, boiler room; tool room; and immense storage for coal. Also laundry; wine and vegetable rooms, and three entrances one being by servants' piazza. Under the basement is a cellar.

The residence is lighted by electricity and heated by an Ingall's & Kendricken system of indirect radiation. The distribution of graceful leaded glass was accomplished with much taste. The approach is over a brick terrace and through a brownstone arch. About two years ago there was a slight inside fire in the southeast corner of the structure. Since then the premises have been put in perfect condition inside, with the expectation of Mr. White's returning, and the property is now in perfect condition inside and out, with the slight exception of a few places needing paint.

The lot has a frontage on Nesmith street of 92 ft., a frontage on Sherman street of 170 ft., and a total area of 14,536 square feet. It is up above the grade of the streets, and is laid down in lawn and slope to the sidewalks. Scattered about are several shade trees, including willows, weeping birch and magnolia.

Adjoining the lot and on Sherman street at the corner of Porter Terrace, is a lot of land 54x92 feet. This lot is now fenced as part of the White premises. The purchaser of the residence and 14,536 square feet of land will have the option at the sale of taking this lot at 30 cents per square foot, if he takes advantage of the option immediately after the first lot is struck off; otherwise it will be then and there put up to the highest bidder.

The purchaser of the first lot must deposit with or secure to the auctioneers $2500 just as soon as the lot is struck off.

The purchaser of the second lot must deposit with or secure to the auctioneers $2500 just as soon as the lot is struck off.

Two-thirds of the purchase money (possibly more) on the first lot, may remain upon mortgage for three years, if the purchaser so desires, with interest at the rate of four per cent. per annum.

The sale will take place upon the premises, regardless of any conditions of the weather, on Thursday, the 31st day of May, 1906, commencing promptly at 5 o'clock in the afternoon. The residence will be thrown open for inspection and examination after 10 o'clock in the forenoon the Tuesday and Wednesday next preceding the day of sale, or before upon application at the office of the auctioneers, where all inquiries should be made.

IDA V. WHITE.

Removal Notice

McGAUVRAN BROS.

Lowell's Leading Furniture and Piano Movers

Have removed from 147 Dutton street to 5 Bridge street, opposite Transfer Station.
Telephone 49; Residence 192-2.

Break Bread Here

Our 25 cent dinner is a winner. See our menu and be convinced. Special breakfast and supper 20 cents. Come and see us. Lowell Inn, 21 Central street, Thomas Hoban, Proprietor.

GEO. W. HEALEY - - Undertaker
79 BRANCH STREET
Telephones—Office 1792-2; Res. 1792-3.

JOHN W. McEVOY
Counsellor-at-Law and Public Administrator
137 Central St. Tel. 639-4

J. J. O'Connell J. J. Cashman
J. J. O'CONNELL & CO
FUNERAL DIRECTORS
1010 CENTRAL ST DAVIS SQ
Telephone Connection

J. HARVEY & CO.
Plumbing and Heating Contractors
Agent for Hub Heater.
Residence, 843 Moody Street
Office Telephone, No. 950
All kinds of repairing done in first class manner at reasonable prices.
469 MERRIMACK STREET

UNDERTAKERS
J. F. O'DONNELL & SONS
Funeral chapel and morgue connected with the establishment.
324 MARKET STREET.
Telephone 439-3

ROBERT J. CROWLEY
COUNSELLOR-AT-LAW
16 and 17 Central Block
Telephone 1723-2

JOSEPH F. DONOHOE
Real Estate and General Insurance
Rooms 46-47 Donovan Bldg., 267 Central St., Lowell, Mass. Tel. connections

JAMES E. O'DONNELL
Attorney-at Law
HILDRETH BUILDING, LOWELL

MAIN SPRINGS Warranted two years 50c
Watches cleaned..................75 cts
M. STEIN. 31 PRESCOTT ST.

Diamonds on Credit
also watches, rings, jewelry, etc., lowest prices, easiest terms, $1 down, $1 a week. Lowell Jewelry Co., Room 3, 226 Merrimack st.

DR. F. J. HART, DENTIST
7 Merrimack Street

If you want help at home, or in your business, try The Sun "Want" column.

FABRICS FOR GRADUATION COSTUMES
Wash Chiffon, Persian Lawns, Mercerized Batistes, French Lawns, Irish Mull, Dotted Swiss.

O'Donnell Dry Goods Co.

"The Store for Quality and Style"

TABLE LINEN SETS
Nearly boxed, suitable for wedding gifts. Prices from
$4.50 to $15

HOUSEKEEPERS' ANNEX—A WEEK OF EXTRAORDINARY VALUES

Household Linens, Domestics and Wash Goods

Prices on the Following List of Items are Extremely Low, when you consider the Qualities Offered

Household Linens, Cottons and White Spreads

Sheets and Pillow Slips

50 dozen Seamed Sheets, 72x90, made from fine bleached cottons, flatfeld seams. Special price..35c EACH

50 dozen 81x90 Seamless Sheets, 3 and 1 inch hems, our 69c grade. Price for this week....49c EACH

25 dozen Pepperell Cotton Sheets, size 81x90, hand torn from web, 3 and 1 inch hem. Special price for week 59c

25 dozen Atlantic Cotton Sheets two sizes 80x90 and 81x99. Our special price ....69c EACH

1 lot Extra Wide Sheets, 90x99, very strong and desirable...75c EACH

100 dozen Linen Finished Slips, 42 and 45 in. wide, good cotton. 8½c YARD

50 dozen Extra Heavy Cotton Slips, in two sizes, plain and hemstitched hems. Special price 12½c EACH

1 lot Extra Long, Good Quality Slips, sizes 42 and 38½, thoroughly made and durable ....15c EACH

Table Linens

50 Pattern Cloths, 2½ yards long and 2 wide, all linen. Special price $1.25 EACH

50 Patterns 2 yards long and 2 wide, all linen. Special price..98c EACH

25 Pattern Cloths, 3 yards wide, all linen. Special price $1.49 EACH

25 Hemmed Pattern Cloths, pure linen, satin finished, a cloth which is well worth $2.50 each. Special price ....$1.75 EACH

Piece Damask

10 pieces Extra Heavy Scotch and Irish Table Damask, open and closed borders, bleached and unbleached, exceptional value at this price ....49c YARD

100 pieces "Richardson's" Irish Linen Damask, 72 in. wide and very fine quality. Our special price ....75c YARD

500 yards Bleached and Silver Bleached Damask, 72 inches wide, open and closed border, and is recommended for service. The price is........$1.00 PER YARD

Napkins

25 dozen Large Size Dinner Napkins, worth $2.50 dozen. Monday..$1.93

A lot of Fringed Napkins, 18 inch size, reduced from $1.50 and $2.00 per dozen.................... 98c

Cottons

Remnants 36 in. Brown Cotton. 6½c YARD

36 inch Heavy Brown Cotton. 8c YARD

36 inch Langdon 76 bleached. 8½c YARD

1000 yards Continental Tubing, 42 and 45 in., worth from web 17c and 19c yard................12½c

Very Fine Brown Cotton, 40 in. wide, good for pillow slips and other purposes, worth 12½c yard. Sale price 9c

9-4 Brown Sheeting, good quality. Special price....29c PER YARD

White Spreads

50 Large and Extra Large Crochet Quilts, worth $1.50 and $1.98 each. Price to close out............ 95c

Fringed Crochet Quilts, cut corners, full size. Special price $1.25 EACH

Small lot Fringed Quilts, reduced from $1.25 to ....69c EACH

BANZAI SILKS IN THE VERY NEWEST SHADES

WASH GOODS

LARGEST WHITE GOODS DEPT. IN LOWELL

2500 Fancy Printed Lawns. Our special price............5c YARD

200 yards Batiste and Organdie Muslins. Special price 6¼c YARD

1000 yards Dark Colored Taffetas, Suitings, reduced to....8c YARD

10 pieces Jacquard Figured Linen Suitings, pink, blue, grey, champagne, worth 40c per yard. Monday ....25c YARD

1 case of Ford Seersucker Home Dress Ginghams, best quality, excellent assortment, corded stripes. Monday only ....10c YARD

20 pieces Extra Fine Madras Suitings, excellent for wrappers, house dresses or skirts. Special price, 10c YARD

Small lot 6 in. Beige Voiles, odd shades, only............5c YARD

Voile Suitings, odd shades, reduced to ....8½c YARD

1 lot 32 in. Silk Chiffon Suiting, about 1 doz. colors, worth 50c per yard. This lot for this week at 25c YARD

1000 yards Percales, Remnants, 3 to 10 yards. Monday....8½c YARD

1200 Very Fine Silk Embroidered Lace Stripe Novelty Suitings, looks like silk and wears better, beautiful patterns. This pattern is worth 39c yard. Monday..... 19c

1500 yards Mixed Cotton Suitings, linen effects, grades worth 12½c per yard. Monday............8½c

Chameleon Novelty Silk Suitings, about 1 dozen, changeable colorings offered at one-half price. 12½c YARD

3 cases American and Indigo Prints, worth 7c and 8c per yard. Monday ....6¼c YARD

O'Donnell Dry Goods Co. Merrimack and Middle Streets

THE WEATHER
Cloudy with occasional showers tonight. Tuesday, fair; fresh to brisk northeast winds.

THE LOWELL SUN

6 O'CLOCK

ESTABLISHED 1878 — LOWELL, MASS. MONDAY MAY 28 1906 — 10 PAGES ONE CENT

NIGHT EDITION

DEFENDANT WINS

Sum of $150,000 Involved in the Suit

CAMBRIDGE, Mass., May 28.—A suit brought by Allen Sargent, executor for the estate of the children of Thatcher Magoon, the millionaire Medford shipbuilder, against Edward A. Pope of Cohasset, executor of the estate of Margaret Magoon, to recover $150,000 was today settled in favor of the defendant, the court declaring that "judgment may be entered for the defendant without costs." Since 1883 when Thatcher Magoon died leaving most of an estate valued at a million dollars to an adopted daughter, Margaret O'Hare, who took the name of Magoon, Mr. Magoon's two children, Mrs. Susan M. Kidder and Thatcher Magoon, Jr., have contested his will in the courts. In the will, Thatcher left his house and a major portion of his stocks and bonds to Margaret giving to his son and daughter $30,000. There was a contest in which a compromise was reached, Margaret giving $9000 each to Mr. Magoon's two children. In July, 1903, Margaret died leaving all her property to blood relatives. Claiming this was in violation of an agreement the administrator of the estate of her stepbrother and stepsister brought suit which was settled today.

SENATOR RAYNER

Objects to Making Canal Purchases Abroad

WASHINGTON, May 28.—The joint resolution reported from the committee on finance authorizing the purchase abroad of articles for the Panama canal in cases where the prices for domestic articles are unreasonable or extortionate, was called up today by Senator Hale. Senator Rayner spoke in opposition to the resolution saying that he did so in order to justify his objection in view of the fact that the Maryland Steel Co. in his state is one of the beneficiaries, that company being the lowest bidder for the two steel dredges which the canal commission is seeking to buy.

Consistent with his tariff views and the views of the democratic party, Senator Raynor said he had always believed that goods should be purchased in the markets where the best values can be secured. He declared that the government has no right to take the people's money and expend it other than to the best possible advantage.

ACADEMY CLOSED

WILL REMAIN DARK FOR THE SUMMER SEASON.

The Academy of Music closed for the summer season on Saturday night and will reopen the week preceding Labor day. In the meantime the management will make improvements in the theatre and among other changes will remodel and renovate the balcony so as to make it attractive for ladies. Most of the members of the company returned to New York today for the summer. Mr. James Montgomery will remain in this city a few days. Next season he goes on the road starring in the farce comedy, "The Peddler," and will be seen in Lowell. Most of the other members are booked with the Spooner stock company of the Bijou theatre, Brooklyn, though it is quite possible that Mr. Augustus Phillips, who made such a pronounced hit here will be seen at the Academy next season at the head of his own company. Miss Bijou Washburn, the charming little soubrette who made a host of friends in this city, returns to her home in Boston today. Mr. DeLacey opens this evening with Wright Huntington's company in Lawrence. Mr. E. Brandon Mitchell, who left here two weeks ago, is making a hit with the Moore stock company at Rochester, N. Y., where he is an old favorite.

Always Good
DOWD'S
HONEST 10 CIGAR

A Health Giving Combination

Beef, malt, cod liver oil (without its disagreeable oily properties) combined with wine and hypophosphites of iron, soda and lime make an ideal nutritive tonic. A large bottle 60c. Howard, the druggist, 197 Central street. Open till midnight.

Lowell Institution for Savings

On and after June 4, 1906, the office hours will be from
9 A. M. TO 1 P. M.
and Saturday evenings from 7 to 9 o'clock
BOARD OF TRUSTEES
EDWARD B. CARNEY, Treas.

SUCCESS AND OPPORTUNITY

Many a man's success in life is due to the fact that he has laid by some money systematically—and when the opportunity presented itself he was in a position to take advantage of it.
We solicit your Account. Deposits made in our Savings Department on or before the 3d of the month, draw interest from the 1st of the month.
THE TRADERS NATIONAL BANK
LOWELL, MASS.
U. S. Depository.

FOR CONTEMPT

Federal Officials are After Lynchers

WASHINGTON, D. C., May 28.—The government has taken steps to punish the persons who are responsible for the lynching at Chattanooga, Tenn., on March 19 last, of the negro, Ed Johnson, who, under the sentence of death for rape, had been allowed an appeal by the United States supreme court from the circuit court of the United States for the eastern district of Tennessee. In the supreme court today, Attorney-General Moody filed an information requesting that in consideration of the acts committed by the parties named, it issue a rule upon each of them to show cause why they should not be punished for contempt of the court.

The persons named as defendants are John E. Shipp, Frank Jones, Matthew Galloway, C. A. Baker, T. B. Taylor, Fred Frauley, George Brown, Jeremiah Gibson, Marion Perkins, Joseph Clark, "Nick" Nolan, "Sheenie" Warner, Luther Williams, Paul Poole, William Marquette, William Beater, Claude Powell, Charles J. Powell, "Bart" Justice, John Jones, A. J. Cartwright, R. F. Cartwright, Henry Paggett, William May, Frank Ward, John Varnell, and Alfred Hammond.

After reciting the facts of arrest, conviction and sentence of Johnson, the denial of his application for writ of habeas corpus by the circuit court in which it was alleged among other things that the petitioner had been denied a trial by a fair and impartial jury and had been denied the aid of counsel, in violation of the fifth and sixth amendments to the constitution and other rights under the fourteenth amendments; and the order of the court of March 19, allowing the appeal to the supreme court; and the fact of the telegraphing of the order of the court to John E. Shipp, sheriff of Hamilton county, who had Johnson in charge and the publication of the action of the court in the Chattanooga evening papers of that date, the attorney-general stated that the sheriff and his deputies had every reason to believe from current reports and rumors conveyed to them that an attempt would be made to lynch Johnson and notwithstanding these facts the sheriff withdrew from the jail early in the evening of the 19th the usual guard and left in charge only the night jailer, Deputy Sheriff Gibson.

It was also stated about 9 o'clock of that night the defendants and a large number of other persons conspired to murder Johnson with intent to show their contempt for the order of the court and for the purpose of preventing it from hearing the appeal allowed by the court and for the purpose of preventing the prisoner from exercising a right secured to him by the laws and constitution of the United States.

The facts attending the lynching are given in the information filed and the statement is made that although Sheriff Ship returned to the jail while it was in possession of the mob neither he nor Deputy Gibson did anything to prevent the lynching, in fact aided those engaged in it. The attorney general closes as follows:

"Wherefore the United States of America, the complainants herein, through their attorney-general respectfully request this honorable court that in consideration of the acts committed by the above named defendants and each of them, as hereinbefore set forth, it will issue and direct the marshal of this court to serve upon said defendants and each of them a rule to show cause, if any there be, on a day certain why said defendants and each of them should not be punished as and for a contempt of this honorable court."

LOST PART OF FINGER

Richard Corbett, aged 14 years, and residing at 17 Pleasant street, sustained a lacerated and contused wound of the index finger of the right hand as a result of getting caught in the gears of machine. He was taken to the Emergency hospital where the end of the finger was taken off.

CAUGHT IN MACHINE

Peter Jalousis, aged 35 years and living at 178 Market street, had the index finger of the right hand caught in a carding machine while at work today, causing a lacerated and contused wound. He received treatment at the Emergency hospital.

SUPERIOR COURT

Judge Hitchcock Opens Jury Waived Session

THE COURT WILL SIT TWO WEEKS

Divorce Cases May be Reached Tomorrow

The May sitting of the superior court, for jury waived cases came in at the court house in Gorham street, Judge Lemuel Hitchcock presiding.

Clerk Smith began the reading of the docket and Judge Hitchcock announced that court would sit in this city for two weeks and that cases would be called in regular order. If counsel are not ready to go on when their cases are reached the cases will be put at the bottom of the list and may possibly go over until next term.

Several motions were heard after the reading of the docket and when these had been disposed of Judge Hitchcock called for the first case which was that of John J. Gray and Erastus Bartlett vs. William Manning, Charles Cowley for the plaintiff and John W. McIlvoy for defendants. The case came up before in the superior court and is now being heard on question of law. The case grew out of the business relations of Mr. Gray and the late Edward R. Donovan with William Manning in the establishment of St. Peter's cemetery. The deed for the land was passed April 30, 1900, when Gray and Donovan began the work of preparing the land for cemetery purposes. The land was acquired by them with the condition that it would always be used for cemetery purposes, the owners giving certain mortgages to Mr. Manning, while a verbal agreement was made whereby Mr. Manning was to receive a share of the proceeds from the sale of lots. One of these mortgages was afterward transferred to Erastus A. Bartlett who later proceeded to foreclose. Mr. Cowley occupied nearly an hour in reading the bill of complaint, the defendants' answer and the report of the master who originally heard the case.

Judging from the appearance of the jury waived docket the uncontested divorce cases will be reached tomorrow.

The Gray-Manning case took the remainder of the morning session and was resumed this afternoon.

Jerome F. Manning who had several cases on the docket today was unable to attend court, being confined to his home, 215 Stevens street by illness.

RETURNED HOME

Alderman Dodge is Quite Ill

Aldermen William H. Dodge and John W. Daly, who were injured in the automobile accident at Bridgewater yesterday morning, arrived home at noon today. Both men went directly to their homes.

Alderman Dodge's condition is rather serious and it is feared that he has been internally injured. Upon arriving at his home this noon he complained of pains in his chest and was very faint. He went directly to bed, but refused to have a doctor attend him. Besides being badly shaken up he sustained many bruises.

Alderman Daly is very comfortable, though the shaking up which he received has left him in a very weak condition.

WENT FISHING

LOCAL PARTY TOOK DEEP SEA TRIP.

Michael J. Mullaney, John J. Mullaney, Henry J. Bowers and Michael McHugh of the Porto Santo Golf and Fishing club of the Genoa club went deep sea fishing Saturday night off Gloucester and caught about everything from a dog fish to a bad cold.

ST. PETER'S CHURCH.

At the 9 o'clock mass at St. Peter's church yesterday Rev. John Burns spoke eloquently on the life of the late Very Rev. Daniel Meaher, S. J., formerly head of Brighton seminary, who died in the South last week, the result of an operation. Fr. Burns spoke of Fr. Meaher as an ideal priest of God whose work was done without ostentation unknown to few, but those who had come under his charge in preparation for the priesthood. Fr. Burns was a student at Brighton for over three years and the tribute he paid his late teacher came after close association with the reverend gentleman.

A mass of requiem will be celebrated at St. Peter's church on Thursday morning for the repose of the soul of the late Rev. Lawrence J. Morris.

Open Your Eyes!

See what you are swallowing! Don't play "blind man's buff" with your health!

We publish the complete formulas of all our medicines.

J. C. Ayer Co., Lowell, Mass.

POISONED BY GAS

Girl Was Found Dead in Her Room

Pauline Riley, aged 17 years, was found dead this morning at her home 41 South Loring street. The body was removed to the undertaking parlors of J. F. O'Donnell & Son, and Dr. Hill viewed the remains. He signed the death return, "poisoned by illuminating gas."

The girl has been living with a family named Brodeur at the above address for about two weeks. She was employed from a local employment office, application having been made by the Brodeurs for a girl to work about the house.

It has been her habit, after retiring, to turn on the gas burning, and last night after 11 o'clock, members of the family went to her and advised her to extinguish the light. She said she would do so. Whether she turned off the gas and then by mistake turned it on again is not known, but this morning when the members of the family arose they detected a strong odor of gas and going to the girl's room found her lifeless body on the bed.

A REVOLUTION

WASHINGTON, May 28. Guatemala is threatened with a revolution which may endanger American interests in the republic according to despatches received at the state department today from Minister Combs and Schwartz and Co., an American concern owning railway and dock properties in Guatemala. The scene of the trouble is in the northern part of the republic near the Mexican frontier but the cause is internal.

Troops are being massed by the revolutionists in such numbers that foreigners with property interests in the republic are much alarmed.

The state department has had intimations from time to time that an insurrectionary movement might be expected in the little republic.

REEVES MAY DIE

Brakeman Fell From Top of Freight Car

Albert Reeves, aged 30 years, and a brakeman in the employ of the Boston & Maine railroad, met with an accident this morning which caused injuries that may result in his death.

Reeves was on top of a car in the south yard of the Boston & Maine railroad and was using a brake which broke and he was thrown between the

A broken car brake causes Albert Reeves to fall beneath the wheels.

cars to the ground. The wheels of one car passed over his left arm, cutting it off above the elbow. He also sustained a fractured jaw, five ribs were broken and his skull was fractured.

He was picked up in an unconscious condition and the ambulance called. He was taken to St. John's hospital where an examination was made, showing that his condition was very dangerous. Little hope is entertained for his recovery. He resides at 3 Hereford place.

MICHAEL DAVITT

IS IN A VERY SERIOUS CONDITION.

DUBLIN, May 28.—There is no change today in the condition of Michael Davitt, which causes the greatest anxiety.

GAME OFF

LOWELL HAD A REST THIS AFTERNOON.

The game between Lowell and Lawrence scheduled for Athletic Field Forest this afternoon was postponed on account of the rain. Lawrence will play here tomorrow afternoon.

At New Bedford—New Bedford-Manchester postponed, rain.
At Haverhill—Haverhill-Worcester postponed, rain.
At Boston—National League—Boston-Chicago, postponed.
At Fall River—Fall River-Lynn game postponed, rain.

THE LAW IS OFF

On Five Neighboring Ponds June 1

Here is a tip for Lowell fishermen.

The game and fisheries commission has recently opened up certain stocked and closed ponds in the vicinity of Lowell and Fish Warden George T. Spence gives the following information regarding them:

The five ponds in the vicinity of Lowell are: Narog, in North Acton; Nabnasset, in West Chelmsford, Round pond, in Tewksbury, Peter's pond, known as Mud pond, in Dracut, and Foster's pond, Andover. Beginning June 1 these five ponds may be fished upon every day except Sunday, until November 1. The other ponds mentioned in this vicinity were stocked by the state previous to the vote of the commissioners to change the law on stocked ponds, namely: Nutting's pond Billerica, Massapoag, in Dunstable, Groton and Tyngsboro; Forge pond, Littleton and Westford; Haggett's, in Andover; Long pond, known as Mud pond, Tewksbury; Spectacle pond, Littleton; Great pond, North Andover and Baddacook pond, Groton. Fort pond, in Littleton, was stocked in 1901 and the restrictions expired Nov. 19, 1904, consequently it is lawful to fish in that pond any day during the week, during the open season.

ALCOHOL BILL

GOES TO THE PRESIDENT FOR SIGNATURE.

WASHINGTON, May 28.—The denatured alcohol bill with the senate amendments was agreed to in the house today on motion of Mr. Payne (N. Y.), the author of the bill, and now goes to the president for his signature.

WANTS PUBLICITY

IN REGARD TO CAMPAIGN EXPENSES.

WASHINGTON, May 28.—The house committee on election of president, vice president and members of congress today authorized a favorable report on the bill of Representative Gaines of West Virginia, providing for publicity regarding election expenses.

It is quite an elaborate measure and provides to whom contributions shall be made and defines political committees.

TWO GIRLS

THEY WANTED TO BE CHILD WIVES.

WORCESTER, May 28.—In handsomely furnished apartments at 19 Trumbull street last night the local police placed under arrest as runaway girls Victoria Bonney of 16 Union street and Vera Justin of 71 George street, both of West Springfield. The girls are both 15 years old, are very pretty and were stylishly dressed.

They struggled desperately with the officers before submitting to arrest, and were both in tears when placed under care of the police matron at the station house. They will be turned over to the Springfield authorities tomorrow.

The police say that both girls ran away from Springfield last Friday to be married to two unknown men with whom they had entered into a love compact a short time before.

The police say that the men furnished the girls with considerable money to come to this city to find and furnish suitable apartments where the marriages of both couples were to occur as soon as marriage licenses could be obtained.

A new doctor has arrived at the Emergency hospital in Dodge street and Dr. Frederick Dundale, the surgeon at the hospital, is passing around the cigars. The new doctor arrived this morning and weighs nine pounds.

EXTRA

NEW PUBLIC HALL

Members of the Commission Have Been Chosen

Chairman James F. Walker of the board of aldermen and President Harry H. J. Head of the common council will present the names of Arthur G. Pollard, Frank W. Hurd, Henry L. Bourke and Clarence H. Nelson, as four of the five members of the public hall commission to be acted upon at the joint convention to be held Tuesday night, June 5. All four men have accepted and there is little doubt that they will be endorsed by the members of the common council.

According to the public hall ordinance introduced by Councilman Evans the commission is to consist of five members, two to be appointed by the chairman of the board of aldermen, two by the common council, all four to be balloted for by the joint convention, and the mayor.

Chairman Walker offered the names of Arthur G. Pollard and Frank W. Hurd. Mr. Pollard, is a member of the firm of A. G. Pollard & Co., and one of Lowell's leading citizens and business men, while Mr. Hurd is treasurer of the City Institution of Savings. Both men are republicans.

President Head offered places on the commission to Messrs. Bourke and Nelson, the former being a democrat and the latter a republican. Mr. Bourke is one of Lowell's leading architects, and while a young man has built up a very lucrative business and has drawn plans and supervised the construction of many large structures in Lowell and surrounding cities. Mr. Nelson is one of Lowell's most prominent contractors and builders and he also has erected many large buildings.

There was considerable doubt about Mr. Nelson accepting a position on the commission but in conversation with a representative of The Sun this afternoon he stated he had accepted.

The commission, if confirmed by the city council, will consist of the mayor, a merchant, a banker, an architect and a builder.

EIGHT KILLED

LOUISVILLE, Ky., May 28.—An inbound passenger train from Knoxville, Tenn., on the Louisville & Nashville railroad was derailed with fatal effect at Seventh and Hill streets today as it was backing through the yards into the Louisville Union station. Eight persons were killed and twelve or fifteen injured, one of them probably fatally.

Among the dead are Howard R. Coleman, a salesman of Stanford, Ky., and William Pruitt of Lebanon, Ky., the overseer of Bailey's stock farm.

Among those injured are:

C. Frances Price, Pineville, Ky., fractured arm and bruises.

Henry Buchter, Pineville, bruised.

Lucy Buchter, Pineville, fractured ribs.

S. R. Buchanan, Crab Orchard, Ky., bruised.

F. G. Parks, Louisville.

There are seven bodies at an undertaker's, so mangled that it will be some time before they can be identified. The train left Knoxville last night and was due in Louisville at 8 a. m., and was on time. It had passed Magnolia street and was proceeding at a moderate speed when a flange on a wheel of the smoking car split, causing the cars to leave the tracks.

The plunge of the smoker uncoupled the engine, baggage and express car. The smoker and two day coaches jumped the track and crashed into a freight train on a siding and were badly damaged. The sleeping cars from Knoxville and Hortonville left the track also but were not damaged and their occupants were unhurt. All of those killed met death in the smoker and day coach. It is reported that every person in the smoking car was killed.

AN AUTO PARADE

In Honor of King and Princess

MADRID, May 28.—The feature of today's festivities in honor of the wedding of King Alfonso to Princess Victoria as the Spanish form Princess Ena of Battenberg was an automobile parade in which a royal party participated. Two hundred cars beautifully decorated with flowers and flags and filled with women in gay costume, filed through the streets which were packed with holiday crowds. The route was to the Pardo palace where Princess Victoria reviewed the parade.

During the afternoon the king and queen to be, received the members of parliament and later they drove in an automobile through the palace park. During the trip the king observed a soaring eagle, called to the game keepers for a rifle, fired and missed.

DEATHS

O'NEIL—Margaret May O'Neil, daughter of James and Margaret O'Neil, aged 5 years and 3 months died today at her parents' residence, 14 Webster avenue. The case is particularly sad because of the fact that another child died on Saturday morning.

HE WILL RESIGN

Joe Smith to Quit the Police Board

Joseph Smith, clerk of the police board, will tender his resignation to the board tonight.

Asked this afternoon if he intended to resign, Mr. Smith said that that was his intention. "Old board or new board," said Mr. Smith, "I intended to resign." Mr. Smith looks upon the office of clerk of the board of police as somewhat of a storm centre and he has been quoted as saying that he had tired of battling with storms that blew from every hole and corner.

In reply to The Sun reporter's question as to what he had in view, Mr. Smith said that he had several offers to select from. It is understood that a New York paper and a Boston paper as well have made Mr. Smith quite flattering offers.

NEW POSTMASTERS.

WASHINGTON, May 28.—The president today sent to the senate the following nominations:

Commissioners of fish and fisheries, George M. Bowers, West Virginia.

Postmasters, Massachusetts—G. A. Dallard, Fall River; A. W. Bearse, Middleboro.

Nothing is So Attractive

As a beautiful woman—beauty of face and beauty of form have a power that is almost irresistible.

There are all sorts of toilet requisites, but if you would add materially to your natural charms, get only the purest and best—

Moseley's Toilet Preparations

They are the products of long study and experiment, scientifically perfected. Absolutely harmless and very efficient.

If your dealer hasn't them write

Robert Moseley & Co., 60 State St., Boston

6 O'CLOCK

STOP "CRAP SHOOTING"

The Police Made Their First Sunday Raid

"We have been determined to stop this gambling dice game, known as 'crap shooting,' which is being played in the South and North commons on Sundays," said Deputy Welch in police court today in the cases of John Kelleher and John Mansfield, who were charged with participating and being present where the game was being played on the South common Sunday afternoon.

The men were arrested by Patrolmen Patrick H. Radley, Patrick Sullivan and John H. Clark, a trio of new officers.

On the South common near the pond the officers discovered the alleged gamesters, they being four of a crowd of 120 or more. The officers were in citizens clothes.

Kelleher was charged with participating in the game and also for assault and battery on Officer Radley. He pleaded guilty and gave as an excuse that he did not know that Radley was an officer, inasmuch as he was not in uniform and did not show his badge.

Kelleher was fined $20 for playing the game, and $10 for assaulting the officer.

E. D. McVey appeared for Mansfield, who was charged with being present where the game was being played. He was ordered to pay a fine of $5. Judge Hadley complimented Mr. McVey for his able presentation of the case in behalf of Mansfield.

William P. Martin, Alfred Beausoleil and Albert Deforge were also charged with "shooting crap" in a yard off Cushing street, yesterday. They were fined $3 each.

DISTURBED THE PEACE.

Cornelius Duffs and Theodore Lazar were charged with disturbing the peace by engaging in a street fight in Market street yesterday. They plead not guilty and said they were not indulging in an old country game. Deputy Welch told the court that there was an old country game about it "one of them promised to get the other a job," said the deputy, "and he didn't do it. The fellow that didn't get the job was angry and the fight ensued." It was stated that at least 200 people gathered to see the bout between the two men in question. They were ordered to pay fines of $15 each.

FOR STEALING FLOWERS.

Frank Palacki and Joseph Mitcho were charged with picking flowers from the garden at Fort Hill park. Their defence was ignorance of the law. They were ordered to pay fines of $5 each.

FOR ILLEGAL SELLING.

Adelard Payette, a druggist, was found guilty of selling intoxicating liquors and was ordered to pay a fine of $60.

THE DRUNKEN OFFENDERS.

Nellie Freeman, jail five months; Vina Manning was under a suspended sentence, the suspension of her former sentence was revoked and the old sentence, three months in jail, stood pat; Arthur Corey and Bernard F. McLaughlin were fined $6 each. William Mitchell, Michael Plath, Thomas Brenan, Minnie Forget and Nellie Forbes were fined $5 each. Five first offenders were fined $2 each.

CASE POSTPONED

Nance O'Neil Did Not Appear in Court

BOSTON, May 28.—Nance O'Neil, the actress, did not appear in the poor debtor court Saturday but her counsel told the court she was in [illegible] playing under a

NANCE O'NEIL

contract and could not get here before June 23. The case was put over until that day by Judge Wentworth.

Benjamin LeBlanc, representing Thos. J. Barry, counsel for Miss O'Neil, assured the court that the matter would be adjusted meantime. The judgment on which the actress was cited into court was obtained by M. W. Zorneh. It is for $300. The suit was on a note.

ARMY OFFICERS

WILL NOT BE SINGLED OUT FOR PRAISE.

WASHINGTON, May 28.—Army officers and privates who played an important part in fighting the fire and relieving the starving and suffering in San Francisco will not be singled out for special praise by the war department. It is contrary to the policy of the army to mark a few men for individual commendation unless their services be such that it demands instant recognition.

General Funston and General Greeley and their associates were so busily engaged at the time of the California disaster that they had no time to pay attention to reports of heroic deeds by soldiers and to make recommendations. The general praise of the troops and officers of the army is believed by the war department to be preferable to an attempt at individual commendation which might work injustice to many deserving officers and men whose heroism was unknown to departments.

CALLED A WITCH

Woman May be Driven Out of Town

BRISTOL, Conn., May 28.—"Carmenita Minetto, who came here from Sicily four years ago, is a witch because of the evil influence she has exerted on the local Italian colony, numbering between 300 and 400, no children having been born for the past two years."

This was the claim made to Chief of Police Ernest Belden last week by more than 200 different members of the colony, who asked to have Mrs. Minetto arrested. The chief listened to their tale of woe, but as there was no legal cause for the making of any arrest, he did not.

The trouble increased toward the last of the week, and yesterday morning there was a riot when Mrs. Minetto appeared on the street. She was chased by a mob of more than 200 men, women and children, and took refuge in her tenement, where she was afforded police protection throughout the day. Yesterday afternoon, when she again ventured out, she was attacked by a young Italian armed with a stiletto, and before the police could interfere the woman was badly cut in several places.

In the riot which followed the assailant escaped. Mrs. Minetto says she knows who the man is, but refuses to swear out a warrant for his arrest.

The entire colony is now in a state of terror. The people demand that the woman leave town and there is a possibility that she will do this.

Being married, with no children herself, the members of the colony say that Mrs. Minetto is exercising her powers as a sorceress to prevent children coming to others. Witnesses who have appeared before Chief Belden claim that at all weddings in the colony in the past two years Mrs. Minetto has joined the throng of merrymakers when they were kissing the bride and has uttered a curse upon the newly married couple.

Mrs. Minetto tells the chief through an interpreter that she is not a witch.

LOTS OF RAIN

STORM BROUGHT HEAVY DROP IN TEMPERATURE.

BOSTON, May 28. The storm which followed a sudden drop of over 30 degrees in temperature in this city yesterday afternoon, developed into one of unusual intensity during last night. The total precipitation up to 8 a. m. today was 2.11 inches of which 1.98 fell after 8 o'clock last night. This forenoon it was still raining hard with the wind blowing briskly from the northeast. The thermometer at 8 a. m. stood at 50.

SUPT. MULLENS RESIGNED.

ST. ALBANS, Vt., May 28.—William Mullens, superintendent of transportation of the Central Vermont railway resigned today. Mr. Mullens will become general manager of the railway of Costa Rica with headquarters at San Jose. He will sail for that city on June 15. Mr. Mullens had been connected with the Central Vermont railway since 1890 and had been transportation superintendent since 1902.

SWIFT JUSTICE

Murderer Lynched in North Carolina

RALEIGH, N. C., May 28.—A special to the Evening Times and Wadesboro, N. C., says:

A mob of some 200 citizens early today knocked insensible Sheriff Boggan, battered down the doors to the jail and secured J. V. Johnson, who some time ago murdered [illegible] Johnson. John was taken out into the suburbs where he was strung up to a tree and riddled with bullets. Gov. Glenn [illegible] Judge Shaw to proceed at once to Wadesboro and make a rigid investigation.

HOLDING A TOWN

Rebels are Again Active in Korea

TOKIO, May 28—Another incipient revolt has been started in Korea, this time at Hongju, where several hundred rebels have apparently seized and are holding the town. Hongju is protected by strong walls and it will be impossible to take it without artillery. At the request of the Koreans the Japanese have despatched a force to cope with the rising, which is reported to be the most serious thus far started. Hongju is situated near the coast west of the Seoul-Fusan railroad, and about 75 miles south of Chemulpo, the port of Seoul.

COUNT WITTE

HAS GONE AWAY WITH HIS WIFE.

ST. PETERSBURG, May 28.—Count Witte and his wife have gone abroad. After a visit to their daughter at Brussels, they intend to take the baths in Germany. The count spoke in an exceedingly pessimistic vein to friends before he left St. Petersburg.

ALL RESIGNED

MEMBERS OF CABINET WERE DISSATISFIED.

VIENNA, May 28.—Premier Prince Conrad Von Hohenlohe-Schillingfurst, and the whole cabinet have resigned in consequence of dissatisfaction with the proposals for the settlement of the common customs tariff of Austria-Hungary.

The prince says that yesterday's announcement from the Hungarian side to the effect that an agreement had been reached, was unfounded.

Count Von Coudenhove, governor of Bohemia, has been summoned to Vienna. It is regarded as probable that he will be charged to form a new ministry.

TOBACCO CROP IN DANGER.

HARTFORD, Conn., May 28.—A serious blight has come over many of the tobacco beds in the Connecticut valley in the form of black rot or tobacco root rot. It is the same disease that has attacked Cuban tobacco for several years.

Baby's First Food

The Allenburys' Foods

were produced as an artificial substitute for mother's milk, and may be used with perfect safety either alone or in conjunction with the breast. Ask your dealer for book "Infant Feeding and Management," or write us for a free copy.

THE ALLEN & HANBURYS CO., Ltd., LONDON, ENGLAND. NIAGARA FALLS, N. Y. TORONTO, CANADA.

Summer Articles

Hammocks

75c to $7.50

We have the most attractive line both as to styles and colors ever shown in Lowell.

Lawn Swings

Double and single. Our swings are made extra strong and well finished.

Hose and Sprinklers

We warrant every foot of our hose.

THE THOMPSON HARDWARE CO.

254-256 Merrimack St.

AUTO ACCIDENT

Aldermen Daly and Dodge Injured

DODGE PINNED BENEATH AUTO

Other Members of Party Escaped

A dispatch from Bridgewater, Mass., last evening said:

"An automobile, containing four Lowell men, Alderman William H. Dodge, Alderman Andrew Livingston, Alderman John W. Daly and William W. Duncan, chairman of the school board, skidded on the slippery roadway as it was passing through the town of Bridgewater, Mass., yesterday at 11.10 a. m., turned completely over and threw its occupants into the street.

"Messrs. Dodge and Daly sustained painful injuries and were taken to

ALDERMAN WM. H. DODGE.

the Bridgewater Inn, not far from the scene of the accident.

"When the machine overturned, at the corner of Main and Pearl streets, the party had no warning of its danger and could make no effort to jump. The force of the throw landed Alderman Livingston and Mr. Duncan out of the danger zone, but Mr. Dodge was pinned beneath the machine and it had to be lifted bodily before he could be released. Mr. Daly was considerably bruised and cut."

Shortly after the accident word was telephoned to this city and last night it was stated that both Aldermen Dodge and Daly were resting comfortably.

The automobile which figured in the accident is owned and was operated by Alderman Dodge. Dodge's machine with two others carrying the members of the board of aldermen and Wil-

ALDERMAN JOHN W. DALY.

liam W. Duncan, chairman of the school committee, left the Appleton street garage yesterday morning for New Bedford. The aldermen were the guests of Mr. Duncan, who is acting as counsel for the Merrimack Valley Independent Telephone company, and were on their way to New Bedford for the purpose of inspecting the automatic system in that city which it is claimed will be similar to the one to be installed in Lowell in case a franchise is given.

The party consisted of Aldermen James H. Walker, Otis Allen, John W. Daly, Andrew Livingston, Burton H. Crosby, William Hayes and W. H. Dodge.

Alderman Daniel Cosgrove did not go on the trip. He was of the opinion that it was a junket and said the only condition he would go on would be if the press was invited.

LAKEVIEW PARK OPENING.

On the evening of Wednesday, May 30th, there will be a band concert at Lakeview Park by the Lowell Military band, from 8 to 10 p. m., on which date the official opening will take place of everything but the theatre.

The new roller coaster will be running in full blast, and the dance hall, bowling alleys and cafe will be opened for the season.

Helps

When a person's income is limited it always pays to buy where he can purchase the best goods at the lowest prices. We are in a position where we can undersell the lowest. If you are in doubt about our standing in the community, consult any mercantile agency such as Dunn's, and they will tell you the story.

M. O'KEEFFE

54 Middlesex St., Near Traders Bank, 513 Merrimack St., Near Tremont St.

Telephone 1788-2.

59 Retail Stores in New England.

POTATOES! POTATOES!! POTATOES!!!

The Best Eastern Green Mountain Potatoes......26c peck; $1.00 bush.

P. S. This is your last chance to buy Potatoes at this price.

FLOUR! FLOUR!! FLOUR!!!

Excellent Bread Flour..........60c bag; $4.80 barrel

We guarantee every bag and barrel.

BUTTER! BUTTER!! BUTTER!!!

The Best Pure Vermont Creamery Butter ....22c lb. None better.

Armour's No. 1 Fancy Smoked Shoulders 9½c	Kennedy's Best Common Crackers ....6c lb.
Swift's Best Salt Pork Ribs, 7c lb.	Kennedy's Lemon Crackers, 6c lb.
Swift's Best Brisket Pork, 11c lb.	Kennedy's Ginger Snaps...6c lb.
2 lb. pails Assorted Jelly....18c	Kennedy's Smyrna Fig Bars, 10c lb.
Strictly Fresh Eggs.....22c doz.	Kennedy's Graham Crackers, 10c lb.
Very Good Eggs (warranted), 18c doz.	Very Best Tea (all flavors), 42c lb.
Kennedy's Best Soda Crackers, 6c lb.	Very Best Coffee..........25c lb.

N. B.—The above prices hold good until closing hour Wednesday night. All goods guaranteed. Prompt delivery to all parts of Lowell.

FUNERALS

CUMMINGS—The funeral of Catherine Cummings, daughter of James F. and Nora, took place yesterday afternoon at 1 o'clock from the home of her parents, 13 Cross street and was largely attended including a number of friends from out of town. Among the floral tributes was a large spray from Mrs. O'Connor and a beautiful bouquet from Mr. Bower. The burial was in St. Patrick's cemetery in charge of J. F. O'Donnell & Sons.

FLYNN—The funeral of the late Mrs. Maria A. Flynn took place yesterday afternoon at 2 o'clock from the chapel of J. F. O'Donnell & Sons, and was largely attended by sorrowing friends and relatives. Among the many floral tributes was a large pillow inscribed "Mother" from the family, and a large spray of flowers from the cuff cutters of the Lawrence hosiery. The bearers were James Holland, Daniel Redding, John Carr and Frank Carr. At the grave Rev. Timothy Callahan read the committal prayers and the burial was in St. Patrick's cemetery, J. F. O'Donnell & Sons.

O'NEIL—The funeral of Grace Ella O'Neil took place Sunday at 3 o'clock from the home of her parents, No. 14 Webster avenue, and was largely attended by sorrowing relatives and friends. The floral offerings were profuse and beautiful, the following being noted: Spray of white carnations from Mr. and Mrs. W. G. Bumpe, and a spray from Miss Maria Riley. Interment was in the family lot in St. Patrick's cemetery and was in charge of James W. McKenna.

DWYER—The funeral of the late John Dwyer took place this morning from his home, 186 Perry street, at 8.30, and was largely attended. The cortege proceeded to the Immaculate Conception church, where at 9 o'clock a solemn high mass of requiem was celebrated by Rev. Fr. Reynolds, O. M. I., assisted by Rev. Denis Sullivan, deacon, and Rev. Fr. Mangan, subdeacon. The choir under the direction of Mrs. Walker sang the Gregorian mass. At the offertory the "Pie Jesu" was rendered by Miss Alice Fanuef. At the conclusion of mass Mr. William L. Gookin sang "One Sweetly Solemn Thought" and as the remains were borne from the church the full choir sang the "De Profundis," Mrs. Walker presiding at the organ. Among the floral tributes was a large pillow inscribed "Father," from the family; sheaf of wheat inscribed "Grandpa," from the Brosnan family; pillow inscribed "At Rest," local Bottlers' Union, No. 100, and a large wreath inscribed "At Rest," J. J. Maguire and family. The bearers were Timothy Wholley, Eugene McSweeney, Michael Sullivan, Joseph Devine, Thomas Casey and Frank Moore. At the grave Rev. Fr. Reynolds read the committal service. Burial was in the Catholic cemetery in charge of Undertakers J. F. O'Donnell & Sons.

CITY HALL NEWS.

The board of aldermen will meet tonight in regular session for the purpose of drawing jurors and transacting any other business which may come up.

The water department has sent in a requisition for 190 tons of eight-inch pipe and 131 tons of six-inch pipe for the extension of the water supply to the recently annexed Tewksbury property.

A new typewriter has been purchased by the city clerk for his office.

If you want help at home, or in your business, try The Sun "Want" column.

UNKNOWN DEAD

Honored by the Ladies' Auxiliary Yesterday

Memorial services for the unknown dead of the war of '61-'65 were held at the chapel in the Edson cemetery yesterday afternoon and were of a most impressive nature. The services were held under the auspices of Ladies' Auxiliary, 37, of Farragut camp, and the G. A. R. posts were represented.

The ritual of the auxiliary was gone through and in addition there were addresses by Royal S. Ripley, of Post 120, who spoke for the Grand Army of the Republic, A. C. Blaisdell for the Sons of Veterans, and a closing address by Rev. Edwin R. Smith, pastor of the Pawtucket Congregational church, who substituted for Mrs. Estella W. Richards of Weymouth Heights, who was unavoidably detained.

Saturday the graves of the soldiers and sailors were decorated with flags and potted plants. On Memorial day the auxiliary will provide a dinner for the "camp boys" at the conclusion of the parade, at Grafton hall.

THE MATHEWS

HELD REGULAR MEETING YESTERDAY.

The regular meeting of the Mathew Temperance Institute was held yesterday morning on account of the minstrel show tomorrow evening. President Donoghue was in the chair and two propositions for membership were referred. The following were chosen delegates to the C. T. A. U. convention on Memorial Day: John A. McKenna, Walter F. Hailey, John M. Coughlin, John W. Starkey, Sec'y, Charles F. Sullivan, Charles J. Defoe, Edw. F. Slattery, Thomas F. Lonergan, John J. Coyne and J. V. Donoghue. Alternates: John H. Dwyer, David A. Hartnett, Wm. F. Sadler, James J. Ward and John E. Sullivan. Other minor matters were considered at the meeting.

COTTON FUTURES.

NEW YORK, May 28.—Cotton: Futures opened steady. May 11.37, June —, July 11.12, Aug. 10.85, Sept. 10.65, Oct. 10.60, Nov. —, Dec. 10.60, Jan. 10.66.

E. K. McGAUVRAN - - Auctioneer

Office, 147 Dutton Street. Telephone 1529.

Thursday, May 31st. at 9.30 A. M.

I will sell at public auction the furnishings of the Criterion Restaurant and 13 rooms of furniture, No. 368-370 Merrimack street, opposite City Hall, Consisting in part of Duparquet Range, double oven; large Refrigerator, glass front; cast new, Pastry and Meat Tables, Gas Range, Cash Register, three Show Cases, Cigar Counter, two Lunch Counters and Stools, 50 Oak Chairs, 15 Restaurant Tables, Crockery, Glassware, Silverware, Table Cloths, 104 yards Linoleum, Desk, all cooking utensils, copper sauce pans, etc; 12 Bureaus and Commodes, Iron Beds, Springs and Mattresses, Carpets, Art Squares, No. 7 Range, Hall and Stair Carpets, Mirrors, Draperies, Odd Chairs and Rockers, Duparquet Coffee Urns, Steam Table, 1 Morse Combination Safe.

Also the furnishings and plant of the Leo Lunch, formerly Prescott street.

By order G. W. RICHARDSON.

Open a Box for the Children

Leave it where they can reach it. Watch them gain in weight. Watch their cheeks grow ruddy with health and life.

Uneeda Biscuit

are the only Soda Crackers—the most nutritious food made from wheat, therefore the most wholesome food for children.

5¢ In a dust tight, moisture proof package.

NATIONAL BISCUIT COMPANY

Letter to CON. DESMOND, Lowell, Mass.:

Dear Sir: You buy your horseshoes and nails; your grandfather, if he was a blacksmith, made 'em. You can't afford to hammer them out by hand, when you can buy as good, or better perhaps, readymade to your hand, for a little more than the cost of the iron.

What do you think of a painter who goes on buying his linseed oil and white-lead, and mixing, and tinting by hand, and charging his time for work that is far better-done than he can do it, done by machinery, done as your horseshoes and nails are made.

Mistake isn't it?

He is wasting his chance in the world. There is no better stuff to do business with than good horseshoes and paint; and no better work than putting them on. Good horseshoes well put on: It's the putting 'em on that makes you a blacksmith; no matter who makes 'em.

Who wants to go back to old times, and make his own horseshoes?

Between us two, that painter don't know how to make good paint—he used to; but paint has run away from him.

Yours truly,

F. W. DEVOE & CO.

P. S.—The Adams Hardware and Paint Co. sell our paint.

ADAMS Reliability

Piazza Furniture

Small Rockers - - -	85c
Small Arm Rockers - -	$1.75
Large Arm Rockers	$2.50 and $3.00

Strong maple frames, made to stand out-of-door use and double woven cane seats. Stained green color or natural finish wood.

ADAMS & CO.,

Furniture—Rugs—Carpets

Appleton Bank Block 174 Central St.

MONDAY Necessities

Ammonia . .	10c Pint
Borax . . .	12c lb.
Washing Soda	2 lbs. for 5c

C. B. COBURN CO. 63 Market Street

LATEST

RUSSIA'S DANGER

Country is on the Verge of a Revolution

ST. PETERSBURG, May 28.—The pessimism as to the outlook seems to grow. The government, as is usual in every crisis, seems to be hesitating as to which course to pursue. The emperor refuses to yield to the counsels of the court camarilla but his attitude continues to be negative and not affirmative. He seems to cling to the idea that a compromise is still possible. Several official notes have been issued denying that the government intends to resort to force but at the same time there is no evidence that the emperor is ready to yield to the demand for the supercession of the present ministry with one from the majority in the lower house of parliament. The result is a virtual deadlock, the prolongation of which can only serve to diminish the chances of a peaceful settlement. Two plans for extricating the government without meeting the direct issue are suggested by the emperor's moderate advisers. One is to simply allow the lower house to talk until the end of June, when the summer vacation will be scheduled. The other is to dissolve parliament and order a new election. But either course, in the opinion of the best judges of the situation will only increase the danger of an explosion in the country. The peasantry, whose hopes are centered in parliament, will undoubtedly be profoundly stirred by the government's refusal to distribute the crown and church lands and recognize the principle of the expropriation of private holdings, and many people expect to see the destruction of their hopes followed by an immediate uprising of the peasants against the nobles. The correspondent of the Associated Press has talked with a number of landlords from various parts of the country who declare that the peasants are fanatically attached to parliament and that between the dictum of the emperor and of parliament they will obey the authority of the latter. The revolutionary leaders and the proletariat organizations of the city are sure to profit by the deadlock and a terroristic campaign is already in full swing.

M. Shipoff, of Moscow, who last week, was considered to be a possible compromise premier, is out with an interview declaring that after the action of the lower house on Saturday, he could not accept the premiership. The only hope now of saving Russia from a revolution is the formation of a ministry of constitutional democrats which throw upon the dominant party in the lower house the responsibility of fighting the extreme elements.

JUDGE MAYNARD

Is Dying of a Paralytic Shock

HIS SON TOOK POISON

He Died Shortly After Father's Illness

SPRINGFIELD, May 28.—Justice Elisha Burr Maynard of the superior court was stricken with a peculiar malady thought to be cerebral apoplexy at his home at 986 State street, this city, about 3 o'clock Sunday afternoon, and now lies unconscious and with but slight chances of recovery.

Judge Maynard's right side is paralyzed.

A few hours later his only son, Robert D. Maynard, 34 years old, died at the same hospital as the result of a dose of wood alcohol and corrosive sublimate taken with suicidal intent on May 16.

Judge Maynard was sitting talking with his daughter, Mrs. E. N. Denoon, when the attack seized him. He became unconscious, and although his physicians have been working over him since, he had not regained full consciousness late last night. His illness appears to be the result of a complication of troubles. He was deeply affected by the suicidal attempt of his son, and this undoubtedly contributed to his sudden breakdown yesterday afternoon.

Robert D. Maynard, the son, who had been living on a farm in Ashfield since October, 1904, swallowed the fatal draught while on his way home from a trip to Northampton. He rode on the trolley from Northampton to Williamsburg, and started to walk the remaining distance to Ashfield. He drank the poison while passing through the woods near Williamsburg, and then walked back to the Williamsburg hotel, where he received medical treatment and was then removed to the Dickinson hospital in Northampton.

DEATHS

GOODWIN—Mrs. Ellen T. Goodwin, widow of the late Peter Goodwin, died yesterday at her home 171 Salem street, aged 60 years. She is survived by a daughter Miss Catherine Goodwin and three brothers, Michael and John Stanton of Chicago and James of Nebraska. The funeral will take place Tuesday morning at 8.15 from the house. Mass of requiem at St. Patrick's church at 9 o'clock. J. F. O'Donnell & Sons, undertakers.

LADD—Amanda M. Ladd, sister of the late Major Jonathan Ladd, died yesterday at the home of her nephew, Frank J. Ladd, 10 Fairmount street, after a long illness. She was 71 years old, and was born in this city. The first 60 years of her life was spent in Lowell, and she then went to Bellows Falls, Vt., where she made her home until very recently.

RYDLE—Mrs. Esther E. Rydle, aged 23 years, died at her home, 30 North street, this morning. She was a devout attendant at St. Peter's church. She leaves besides her husband Richard, two children, Margaret and Mary; two sisters, Mrs. Annie Irvine and Mrs. Elizabeth Burns; a brother, John E. Corcoran and a great many friends who will mourn her loss.

McBRIDE—Mrs. Margaret A. McBride, an old resident, died this morning at her home, 417 Bridge street, aged 70 years. She leaves four sons, Michael A. of New York, Patrick L. the inventor, John J. and William F. of Lowell. The body was removed to the home of her son, 790 Broadway, from which the funeral will be held. Funeral notice later.

McOSKER—Miss Nellie McOsker, aged 43 years, died last night at St. John's hospital after a brief illness. The funeral will take place from the hospital tomorrow morning at 9 o'clock. Requiem mass at the Immaculate Conception church.

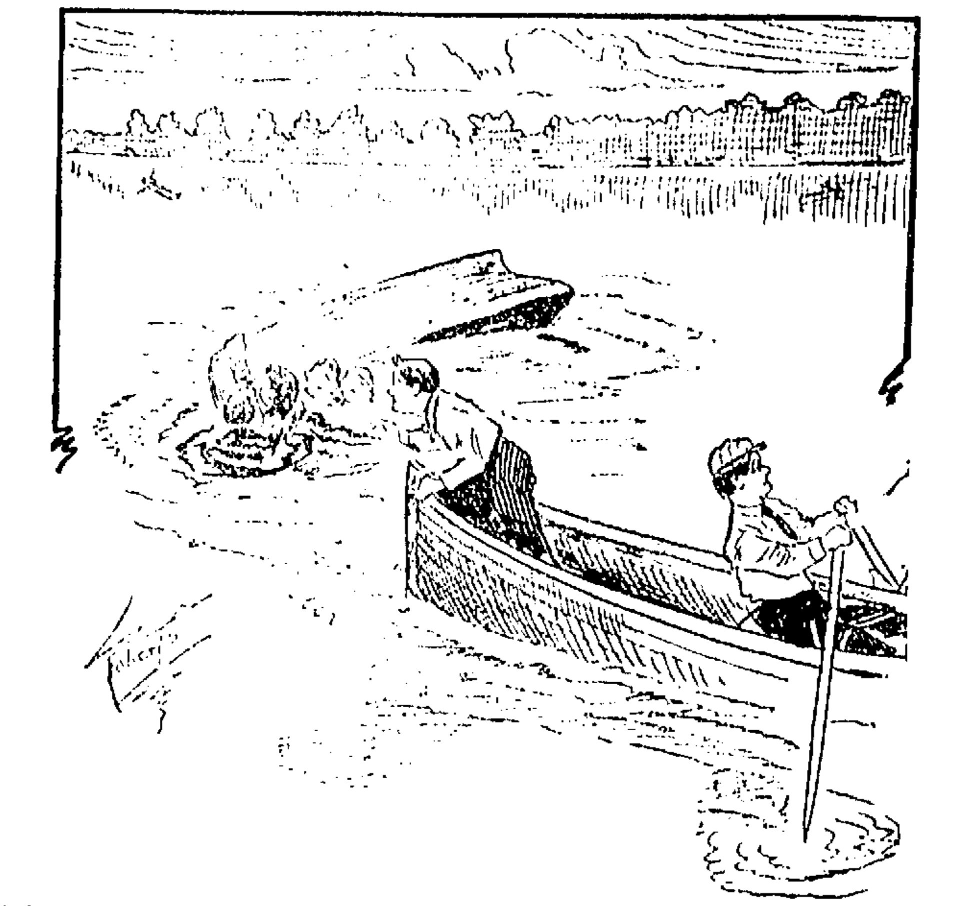

NARROW ESCAPE FROM DROWNING OF PARTY OF FOUR AT LAKEVIEW.

STORE CLOSED AT 12 O'CLOCK MEMORIAL DAY.

Want your stock to go up?

Dress better and people will take more stock in you.

Here are suits we've stocked up on, knowing the young men of Lowell want the best.

Greys in brown shades, in blue tones, in green tints. Blues with a dash of other colors.

New fancy mixtures fresh from the mint.

Just now we're selling specials at

$15 and $20

And remarkable values they are too.

TALBOT'S

The Store That's Light As Day

Central St. Corner Warren Street

HELD IN $25,000

City Treasurer Could Not Get Bail

NEWBURYPORT, Mass., May 28.—Unable to secure bail of $25,000 City Treasurer James B. Felker was held for the September sitting of the grand jury in September when his case came up today on continuance before Judge Simpson in the local court on the charge of embezzling $56,500 of the city's funds.

The original theft charged against Mr. Felker was $6500 and at that time bail was fixed at $10,000 which the treasurer was unable to raise. Subsequent investigation showed an additional shortage of $50,000 in the city's funds and the bail was increased to $25,000. There did not seem to be much likelihood of Mr. Felker's securing his bonds, and he was taken back to the county jail to await the sitting of the grand jury which meets at Lawrence on the second Monday in September.

Mr. Felker was arrested May 10. It is alleged that his methods were to have the mayor sign notes which the latter thought were renewable and that the treasurer then used the notes for speculation.

LIFELESS BODY

Man Was Victim of Revengeful Murder

NEW YORK, May 28.—The lifeless body of an unknown Italian, who was evidently the victim of a revengeful murder was found in a vacant lot near President street in an unsettled portion of Brooklyn early today. The body bore more than 20 cuts and stab wounds. There were two stiletto wounds in the heart, his neck had been hacked by a razor and his face and hands slashed, evidently in a struggle to secure possession of the weapon. The police believe that revenge, not robbery, was the motive of the murder as a small quantity of money and a cheap watch were found in the victim's pockets. The stiletto and razor with which the man was killed were found nearby.

SCHOONER SANK

Seven Members of the Crew Rescued

CLEVELAND, May 28.—Buffeted by the fierce storm that swept Lake Erie early today, the schooner Mabel Wilson sprang a leak and sank just outside the Cleveland breakwater. One sailor, whose name has not been learned, was drowned. Seven other members of the crew were rescued after a hard fight, three of them being taken off by the tug Lutz, and four by the life saving crew. Captain Gotham and Mate Gunnison of the schooner were badly hurt while being taken from the sinking vessel.

The Mabel Wilson was loaded with ore. She was of 290 tons burden and was owned in Detroit.

BANK IS CLOSED

Depositors Will be Paid in Full

JOPLIN, Mo., May 28.—The Joplin Savings bank was closed today by state Bank Examiners Wade and Cook under instructions from the secretary of state. The deposits aggregate $54,000; capital $10,000. The assets are small.

George Layne, president of the bank issued a statement pledging to pay every depositor in full. It is stated the failure resulted from reports circulated recently regarding its condition.

BOY KILLED

HE WAS RUN OVER BY A CART.

BOSTON, May 28.—Thomas Powers, 7 years old, of 109 East Newton street was killed on Albany street yesterday afternoon by being run over by a cart. The police say the boy was "hanging on" to the cart, which was being driven by Michael Gilmore of 10 Dove street. In some way his foot caught in the spokes of the wheel and he was thrown to the ground, the wheel passing over his body. He was hurried to the City hospital, but died soon after being admitted.

LIFE LOST

SEVERAL FIREMEN HAD NARROW ESCAPES.

NEW YORK, May 28.—A fire which did small property damage, but caused the loss of one life and narrow escapes from death of four firemen, occurred early today, in an apartment house at 241 West 102nd street. Leaking gas caused a fire to start in the basement and a parrot gave the first alarm to the tenants. Although the fire was confined to the basement four firemen were carried out unconscious from gas fumes, and the tenants were compelled to leave the house. Charles E. Northrup, a broker, who had been ill a short time with an attack of heart trouble, expired during the excitement.

PHILIPPINE TARIFF.

WASHINGTON, May 28.—The supreme court of the United States today reiterated its decision of last term in the Philippine tariff cases of Warner, Barnes and Co. and Frederic W. Lincoln, involving the validity of tariff collections in the Philippine islands under the executive order of 1898. The opinion was delivered by Chief Justice Fuller. The cases involve about $1,000,000.

A LUXURY

M. MANGASIAN SO REFERS TO LIFE.

CHICAGO, May 28.—"Life is a luxury and it deserves all the luxuries which man can conquer from nature with his toil or his thought," M. Mangasian declared yesterday in his closing lecture of the season before the Independent Religious society in Orchestra hall.

"The cry against luxury," he continued, "is an evil symptom. It is the old spirit of asceticism in a new guise. Luxury is the gratification of the wants of the civilized man. It is not true that luxury degrades a nation. If the Greeks and the Romans perished, so did the barbarous parthians and the severely simple spartan.

"The modern man is stronger and capable of better endurance, not in spite of comforts and luxury of civilized life, but because of them. When the life of society was more simple and severe men could not stand the strain to which the American or the European is subjected today.

"But wealth against which the reformers raise their voice has made human life decent. Even liberty is born of better material conditions. Prosperity elevates the masses. It is not 'blessed to be poor.' Poverty, like disease, is life at a low ebb. Art, science, genius, beauty, are all luxuries, and yet how unprofitable and flat life would be without them. Get all you can enjoy and enjoy all you possibly can. The question of wealth and the quest of knowledge protect civilization from falling into the sere and yellow leaf."

Miss Susie Elms of this city has returned from an extended visit to her sister at Long Beach, Cal., where she spent the winter. She was at Long Beach when the earthquake occurred in San Francisco, 460 miles away. Several distinct shocks were felt at Long Beach about noon on the day of the earthquake, causing minor damage and badly frightening the residents.

BODY OF BABE

IT WAS FOUND IN THE WOODS.

BOSTON, May 28.—Charged with the abandonment of a child, Mrs. Belle Lamareux, aged 35, an Ipswich woman, is under arrest at Beverly. She formerly was employed in the Ipswich mills and is married, but has not been living with her husband, Edward, for some time. Two weeks ago the child was born at the Salem hospital. Later the mother left with it. Yesterday the body of the child was found in the woods off Essex street, Montserrat.

When found in Ipswich the woman told the police she had been walking toward Ipswich when it began to rain and she went under the trees. While there the child died in her arms. She fainted and when she revived it was dark. She could not find the child and left.

Medical Examiner Haddock has found the child died a natural death.

DARING ESCAPE

Two Women Climbed to Prison Roof

NEW YORK, May 28.—Exhibiting a strength and daring unusual even in a man, two young women, one white and the other colored, broke out of the house of detention today and escaped during a pouring rain by crossing the roof of the Mulberry street police station next door. The women were Mabel Holmes, 20 years of age, and Sallie Bennett, colored, and about the same age, both of whom were held as witnesses. They climbed through a scuttle to the prison roof which is encircled with sharp incurving iron pickets about four feet high. On the roof of the house of detention, they found a painter's ladder, lowered it to the roof of the police station next door, crawled through the picket fence where one of the bars was missing and escaped through the scuttle of a neighboring building. Both were soon recaptured.

NEARLY LOST

BOY WAS RESCUED BY THREE YOUNG MEN.

BOSTON, May 28.—But for the heroism of one of them and the zealous efforts of three young men, Elmer Jones, a lad of 12, living at 15 Pine street, would have lost his life in the Charles river yesterday afternoon.

Young Jones was playing with a party of boys upon the Boston end of the new Charles river bridge, which as yet has no railings. He lost his balance and fell into 20 feet of water below.

His companions saw him fall, and a number of men at the St Joseph's boathouse near by witnessed the accident, but no one made a move until William Toomey, a sculler of the St. Jose..na Athletic club, and Gabriel Farrell, whose father conducts the boathouse, ran to a boat and rowed to the bridge. Farrell immediately dived. Twice he was unsuccessful, but the third time he brought the unconscious form to the surface. They returned to the boathouse where they were joined by J. D. Delaney. Under Mr. Delaney's direction the task of resuscitation was undertaken, and for 25 minutes the three labored unremittingly, while a great crowd watched with breathless interest.

Finally the workers were rewarded by faint signs of life, and the boy was hurried to the Massachusetts General Hospital in the police ambulance.

DR. EADS DEAD.

CHICAGO, May 28.—Dr. Darwin D. Eads, lately of Paris, Ky., where he had practised medicine for 40 years, died here yesterday at the residence of his son, Dr. B. E. Eads. Dr. Eads was a botanist of wide reputation and his contribution to the botanical collection at the Smithsonian Institution included almost all of the flora of the central states. He was a member of many medical associations.

EMPEROR IS ILL.

PEKIN, May 28.—The customary spring diplomatic audiences have been indefinitely postponed owing to the illness of the emperor. While his health has been bad for months his condition is not believed to be critical.

NEARLY DROWNED

Four Persons Had a Narrow Escape

Edward Keefe and his wife, together with John Monahan and his daughter, had a narrow escape from being drowned in Lake Mascuppic yesterday afternoon.

Mr. and Mrs. Keefe and the Monahan man and his daughter went out to Lakeview yesterday afternoon on a pleasure trip and a short time after reaching the lake decided it would be pleasant to go boating. Accordingly they hired a row boat and started across the lake.

When in the middle of the lake the boat was accidentally overturned and the four occupants were spilled into the water. There began at once a wild struggle, Mrs. Keefe and the little Monahan girl shouting for help. Mr. Keefe, who is a good swimmer, had considerable difficulty in keeping his wife afloat and he also assisted in keeping Mr. Monahan and his little girl from going down.

Because the two men had to look after the woman and child they were unable to right the boat; all they could do was to keep themselves and their companions from drowning.

William F. Hunt and a companion, who saw the accident from the shore, procured a boat and started for the scene. When Mr. Hunt and his companion arrived the four were nearly exhausted and could not have held out much longer.

They were taken into the boat and back to the shore, where willing hands rendered such assistance as was possible under the circumstances. The little girl was the worst off, as she had swallowed considerable water and was greatly exhausted.

Mr. Keefe was compelled to strike Monahan and his own wife to compel them to relax their grip.

The four people were taken into Metcler's hotel where they received careful attendance. Mr. and Mrs. Keefe and Monahan and his daughter reside at William Bamber's boarding house at 32 Bridge street.

GERMANY

GREATLY INTERESTED IN ANGLO-RUSSIAN UNDERSTANDING.

ST. PETERSBURG, May 28.—Germany is displaying the keenest interest in the negotiations for an Anglo-Russian understanding. In response to her representations, Russia has officially disclaimed any intention of making an agreement hostile to Germany and has promised to advise her of the terms before the agreement is consummated.

There is a strong intimation that Great Britain as a general quid pro quo, is ready to support a Russian request for the opening of the Bosphorus to the passage of vessels of the Black Sea fleet.

CHELMSFORD

Among the changes made in the M. V. M., under general orders recently issued are the following:

F Troop cavalry is detached from the first brigade and assigned to the first squadron cavalry. The first battalion cavalry, Maj. William A. Perrins commanding, hereafter officially will be designated as the first squadron cavalry, consisting of A, D and F troops, and is detached from the second brigade and will remain unassigned until further orders.

$1,000,000

ROCKEFELLER TO GIVE THAT TOWARDS REFORMATORIES.

CHICAGO, May 28.—A despatch from New Orleans says:

Dr. Crawford Jackson, chairman of the Central Juvenile Protectory committee of Alabama, which has started a propaganda for juvenile courts and greater reformatory facilities for the boys and girls of the south, announced yesterday at a meeting of interested persons in New Orleans that John D. Rockefeller had decided to give $1,000,000 toward the building of reformatories. The only condition, it is understood, which Mr. Rockefeller has stipulated is that the fund shall be applied in the south as well as in the north.

STOCK MARKET

Today's Quotations on Active Stocks

The following are the closing quotations of today's stock market for active stocks:

NEW YORK STOCKS.

Am Sugar	137
Am Sugar pfd	136
A & T	89
A & T pfd	102½
B & O	107¾
B & O Rights	1
B & O pfd	94
B R T	80⅞
Chi & Gt W	19
C R & Pac	25⅝
C R & Pac pfd	64½
C M & St P	163¾
Con Gas	135¾
Del & Hud	212
Erie R R	46
Erie 1st	79⅝
Erie 2d	71½
Gen Elec	167½
Inter-Met	60⅞
Mis Pac	94
Penn	134¾
Nat Lead	76½
Nat Lead pfd	101¾
People's Gas	92¾
So Pac	65½
So Pac pfd	119¾
Reading	140¼
Reading pfd	92½
Tex Pac	32
Union Pac	149
Union Pac pfd	94¼
U S Steel	40⅞
U S Steel pfd	105¾
Wabash	21
Wabash pfd	49
Central Leather	42½
Central Leather pfd	105

BOSTON STOCKS.

Adventure	5
Allouez	39
Amalgamated	108¾
Am Tel & Tel	137½
American Wool	38¾
American Wool pfd	107
Arcadia	3⅞
Anaconda	266¾
Atlantic	11½
A A	26¼
American Agriculture pfd	97
Boston	25¼
Bingham	31¾
Calumet	659
Centennial	23¾
Chicago Junction	161
Chicago Junction pfd	123½
Copper Range	76⅝
Dom Steel	31
Dom Coal	79
Dom Coal pfd	117
Daly-West	16½
Franklin	17½
Granby	13
Greene	26
Mass	8¾
Mass Gas	56½
Mass Gas pfd	87½
Mass Electric	20
Mass Electric pfd	68½
M C & C	3½
Michigan	12½
Mohawk	66¼
North Butte	92⅞
*N Y, N H & H R R	197
Osceola	110½
Old Colony Mine	.75
Old Colony R R	207
Old Dominion	41½
Trinity	9¼
Parrott	28½
Quincy	100
Rhode Island	5¾
Shannon	9¼
Shoe Machinery	52¾
Shoe Machinery pfd	30¼
Santa Fe	1¾
Royal	21
Tamarack	101
Tecum	11¼
Utah	62¼
United States	18¾
United States pfd	46¼
U S Oil	12½
Winona	7
United Cop	63⅞
Victoria	7½
Wolverine	135

GUM BOX THIEVES

Operated in Lowell Early Sunday Morning

Gum machine thieves have been very busy in Lowell of late. Two machines were stolen between two and four o'clock Sunday morning, one from 271 Thorndike street and another from 257 Thorndike street. One of the boxes was found on the railroad tracks near Hale's brook. The thieves after taking the gum and the money smashed the box into smithereens and left it on the railroad tracks.

TRIAL POSTPONED

Young Girl's Sanity to be Inquired Into

NEW YORK, May 28—Josephine Teranova's trial on the charge of murder in killing her aunt, Concetta Reggio, was postponed until tomorrow because of the failure of the commission appointed to examine her sanity to make its report today. When the court's counsel objected to this delay as unjust to his client, Justice Scott told him that if her counsel had any information from his own experts that the girl was not sane as had been testified, her lawyer should have been the first to ask for the appointment of a commission.

YACHT LAUNCHED

AND CHRISTENED IN THE POURING RAIN.

BRISTOL, R. I., May 28.—The big racing schooner yacht Queen, which has been building at the Herreshoff shops for J. Rogers Maxwell, of the New York Yacht club was successfully launched in the pouring rain here today. She was christened by Miss Grace Herreshoff, of Providence. The yacht is destined for considerable racing during the coming season and will be one of the participants in the King Edward cup race to be held at Newport in August. The Queen is 126 feet over all, 93 feet, 6 inches water line, 14 feet 5 inches draught and 25 feet beam. She is equipped with a modified centerboard and will carry about 10,000 square feet of sail. After the launching today she was hauled alongside the wharf and the masts were stepped. It will be several weeks before the Queen will be ready for delivery to Mr. Maxwell.

SORE EYES

Failing Eyesight

CURED BY USING

MEDICATED EYE CUSHIONS

A Wonderful Discovery, Eye Diseases and Failing Eyesight Cured by Absorption.

There is no need of cutting, probing, or using waters, salves, drops, blue stone, zinc and other poisonous drugs in treating ordinary eye diseases and failing eyesight. A new system of treatment has been discovered whereby all eye diseases are treated by absorption, by using the wonderful Medicated Eye Cushions. Simply ... Medicated Eye Cushions at night, putting them on at bedtime; cures ... Itching, Burning, Pink, Overworked, Weak, Congested ... Eyes, Also Brightens Dull Eyes, Removes Floating Spots, Roughness of Eyelids, ... and Red Eyelids, Scales on Eyelids, Ulcers on Eyes. Promotes the growth of ... Prevents Blindness, Failing Eyesight, Cataracts, and other Diseases of the Eye. ... Headaches, Neuralgic Pains in the Head and Face, Nervousness. Will produce sleep. ... In Drug, Optical and Department Stores everywhere. Price 25 cents. Also by ... Free advice by eminent oculist and specialist on eye diseases. Call or address M. E. CUSHION COMPANY, 25 Winter St., Boston, Mass.

Sold and Recommended by Special Agents in Lowell

Ellingwood & Co. - 28 Central St.

FIX UP THE SCREENS

For sale by Thompson Hardware Co., Adams Hardware & Paint Co. and Nap. D. Lafleur.

CASTORIA

For Infants and Children.

The Kind You Have Always Bought

Bears the Signature of Chas. H. Fletcher.

Every Woman

is interested and should know about the wonderful

MARVEL Whirling Spray

The new Vaginal Syringe. Injection and Suction. Best—Safest—Most Convenient. It Cleanses Instantly.

Ask your druggist for it. If he cannot supply the MARVEL, accept no other, but send stamp for illustrated book—sealed. It gives full particulars and directions invaluable to ladies. MARVEL CO., 44 E. 23d ST., NEW YORK.

CHICHESTER'S ENGLISH

PENNYROYAL PILLS

Original and Only Genuine. SAFE. Always reliable. Ladies, ask Druggist for CHICHESTER'S ENGLISH in RED and Gold metallic boxes, sealed with blue ribbon. Take no other. Refuse Dangerous Substitutions and Imitations. Buy of your Druggist, or send 4c. in stamps for Particulars, Testimonials and "Relief for Ladies," in letter, by return Mail. 10,000 Testimonials. Sold by all Druggists. Chichester Chemical Co. Mention this paper. Madison Square, PHILA., PA.

TRY OUR 5c

ICE CREAM SODA

Carter & Sherburne

Drug Store

In the Waiting Room.

POOR PLAYING

Lowell Was Easy for Haverhill on Saturday

The biggest crowd of the season and by far the most enthusiastic, gathered at Spalding park Saturday. Lowell's two victories was responsible for the record breaking attendance as they had restored confidence in the enthusiasts.

Haverhill was the attraction and Grandpa Lake went behind the bat. Umpire Leduc made his first appearance on the home grounds and called the game at 3 o'clock.

FIRST INNING.

Neither team scored in the first inning. Madden, the first man up, drew his base on balls and he went down to second on a sacrifice by Boardman McDonald flied out to Sheets. Waterman sent a grounder to Shannon and was retired at first.

In Lowell's half, Shannon and O'Neil fell victims to Connelly's twirling and were out on strikes.

Shannon was third out on a grounder to Waterman who threw the ball to first in time to get him.

Score—Lowell 0, Haverhill 0.

SECOND INNING.

The visitors scored one run in the second inning, and Lowell tied the score in the last half.

Carroll was hit by a pitched ball and walked to first. Pulsifer sent him to second with a sacrifice. Crapo got a phony single by second base and Carroll scored. Ahearn hit to Shannon, forcing Crapo at second. Rothermel threw the ball to first for a double but he threw it over Burrill's head. "Buster," however, made a high dive and succeeded in knocking it down, but Ahearn reached the base in safety. Connolly got a Texas leaguer to centre field but Madden closed the inning by flying out to deep right field.

Burrill opened with a Texas leaguer. Lake flied out to Carroll. Sullivan singled to centre field and Burrill went down to third. Fitzmaurice bunted between first and second base and Burrill scored. Rothermel was third out, hitting to Waterman and going out at first.

Score—Lowell 1, Haverhill 1.

THIRD INNING.

Haverhill had a batting carnival in the third inning and scored two runs, due mainly to an error made by Sullivan. Boardman hit the ball over the third base line for two bases. McDonald bunted a foul fly to Lake. Waterman hit to right field for a single, but Sullivan allowed the ball to go by him and Boardman scored. Carroll flied out to Burrill. Pulsifer hit to right field for a single and Waterman scored. Crapo hit one which Maroney knocked down, but he did not field it to first fast enough to get the runner. Ahearn was third out on a fly to Rothermel.

Lowell went out in quick order in the latter half of the inning. Maroney and O'Neil, the first and third men up, were struck out by Connelly, while Sheets flied out to Waterman.

Score—Haverhill 3, Lowell 1.

FOURTH INNING.

Haverhill had another little picnic in the fourth inning and owing to numerous errors by the local players scored two runs. Connelly singled. Madden hit to Burrill who threw to second getting Connelly. Boardman singled advancing Madden to third, after which Boardman stole second. McDonald hit to Shannon who threw Madden out at the plate, while McDonald went down to second. Waterman hit to Rothermel, who let the ball go by him and Boardman scored. McDonald started around for home but when the ball was thrown to Lake the latter fumbled and Mac scored. Waterman tried to make second on Lake's error but was thrown out.

In the latter half of the inning Lowell filled the bases but failed to score. Shannon hit to Connolly and went out at first. Burrill was hit by a pitched ball and walked to first. Lake hit to the left field fence for a single. Sullivan flied out to Carroll. Fitzmaurice hit to Waterman, who fumbled and the bases were filled. Rothermel hit an easy grounder to Crapo who threw Fitz out at second.

Score—Haverhill 5, Lowell 1.

FIFTH INNING.

The visitors scored three runs in the fifth inning. Carroll opened with a hit to Rothermel who fumbled and the runner reached first. Pulsifer sent him to third with a single to right field. Crapo singled and Carroll scored. Ahearn drew his base on balls. Pulsifer and Crapo then scored on a wild pitch Connolly sacrificed, Madden struck out and Boardman flied out to Fitzmaurice.

Lowell jumped on to Connelly in the latter half of the fifth inning and scored three runs. Maroney hit to centre field for two bases. Sheets singled and Maroney scored. O'Neil flied out to Pulsifer. Shannon hit to deep right field, but the ball bounded bad and went over Madden's head and Shannon made three bases, scoring Sheets. Burrill singled scoring Shannon. Lake flied out to Boardman and Sullivan struck out.

Score—Haverhill 8, Lowell 4.

SIXTH INNING.

Lowell got out of a very tight box in the sixth inning owing to spectacular plays by Sullivan and Burrill. McDonald drew his base on balls. Waterman hit to deep right field and Sullivan made a pretty running one hand catch. Carroll singled to right field. Pulsifer flied to Burrill, who made a pretty catch, the ball being away over his head. Crapo foul flied out to Lake.

Connelly struck out three men in the sixth inning with the assistance of the umpire who made several bad decisions on balls and strikes. Fitzmaurice singled to left field. Rothermel and Maroney were called out on strikes. Fitz then stole second. Sheets drew his base on balls and the whole Haverhill team registred a kick. O'Neil was the next man up and he was called out on strikes.

Score—Haverhill 8, Lowell 4.

SEVENTH INNING.

In the seventh inning Ahearn hit to Shannon and died at first. Connelly flied out to Sullivan and Madden struck out.

In the latter half of the inning Shannon singled and Burrill followed with another. Lake flied out to Crapo. Sullivan hit to right field scoring Shannon. Fitzmaurice flied out to Pulsifer. Rothermel hit to short left field scoring Burrill. A passed ball advanced Sullivan and Rothermel. Maroney closed the inning by striking out.

Score—Haverhill 8, Lowell 6.

EIGHTH INNING.

In the eighth inning Boardman flied out to Rothermel and McDonald flied out to Shannon. Waterman hit to right field, the ball bounded bad and Sully could not get it, the result being that Waterman made a three bagger. Carroll hit to left field for a single scoring Waterman.

Pulsifer singled to right field and he won't to second on the throw home, Carroll being held at third. Crapo singled over second base and Carroll and Pulsifer scored. Ahearn hit to right field for a single. Maroney threw to second to get Ahearn who was stealing and on account of a bad throw Crapo scored while Ahearn went down to third. Connelly closed the inning by flying out to Sheets.

Sheets foul-flied to Ahearn. O'Neil hit to Connelly and was out at first. Shannon foul-flied to McDonald.

Score—Haverhill 12, Lowell 6

NINTH INNING.

Madden hit to Shannon and died at first. Boardman was hit by a pitched ball. McDonald hit to Maroney who threw ball to Rothermel. Waterman hit to Maroney who threw to third base getting Boardman. Carroll flied out to Rothermel.

Burrill hit to Boardman who made a pretty one hand stop and threw him out at first. Lake hit to left field for a single. Sullivan hit to Connelly who threw to Waterman, getting Lake and the ball was then sent to first for a double play.

The score:

HAVERHILL.

	ab	r	bh	th	po	a	e
Madden, rf	5	0	0	0	0	0	0
Boardman, 3b	4	2	2	3	1	1	0
McDonald, 1b	5	1	0	0	8	0	0
Waterman, ss	6	2	2	4	3	3	0
Carroll, lf	5	3	2	2	2	0	0
Pulsifer, cf	4	2	3	3	2	0	0
Crapo, 2b	5	2	4	4	1	2	0
Ahern, c	4	0	1	1	10	0	0
Connolly, p	4	0	2	2	0	3	0
Totals	42	12	16	19	27	9	0

LOWELL.

	ab	r	bh	th	po	a	e
Sheets, lf	4	1	1	1	2	0	0
O'Neil, 3b	5	0	0	0	1	0	0
Shannon, ss	5	2	2	4	2	5	0
Burrill, 1b	4	2	3	3	10	1	0
Lake, c	5	0	2	2	3	2	0
Sullivan, rf	5	0	2	2	3	0	1
Fitzmaurice, cf	3	0	1	1	1	0	0
Rothermel, 2b	4	0	1	1	5	0	2
Maroney, p	4	1	1	2	0	4	2
Totals	39	6	13	16	27	12	5

Haverhill	0	1	2	2	3	0	0	4	0	—12
Lowell	0	1	0	0	3	0	2	0	0	—6

Earned runs—Haverhill 4, Lowell 4. Bases stolen—Boardman, McDonald 2, Ahern. Two-base hits—Maroney, Boardman. Three-base hits—Shannon, Waterman. Double play—Connolly, Waterman and McDonald. Sacrifice hits—Fitzmaurice, Boardman, Pulsifer. Base on balls—By Connolly 1, by Maroney 3. Hit by pitched ball—Burrill, Boardman, Carroll. Struck out—By Connolly 5, by Maroney 2. Passed balls—By Ahern. Wild pitches—By Maroney. Time—2.05. Umpire—Leduc. Attendance—1800.

AMERICAN LEAGUE RESULTS.

	Won	Lost	P. C.
Philadelphia	23	10	.697
Cleveland	20	10	.667
New York	19	11	.633
Detroit	16	16	.500
St. Louis	17	17	.500
Chicago	14	17	.452
Washington	13	20	.394
Boston	8	27	.229

AMERICAN LEAGUE STANDING.

(Saturday Games.)

At Boston—Boston 4, Chicago 2.
At New York—New York 10, Detroit 2.
At Philadelphia—Philadelphia 3, St. Louis 2.
At Washington—Cleveland 4, Washington 4.

GAMES TODAY.

Chicago at Boston.
Detroit at New York.
St. Louis at Philadelphia.
Cleveland at Washington.

NATIONAL LEAGUE STANDING

	Won	Lost	P. C.
New York	25	12	.676
Chicago	24	13	.675
Pittsburg	21	14	.600
Philadelphia	23	17	.575
St. Louis	17	21	.447
Cincinnati	16	24	.400
Boston	12	25	.324
Brooklyn	11	26	.297

NATIONAL LEAGUE RESULTS.

(Saturday Games.)

At Chicago—Chicago 5, Boston 4.
At Pittsburg—Brooklyn 4, Pittsburg 2.
At Cincinnati—Philadelphia 5, Cincinnati 0.
At St. Louis—New York 5, St. Louis 4.

(Sunday Games.)

At St. Louis—New York 10, St. Louis 5.
At Cincinnati—Philadelphia 4, Cincinnati 3.
At Chicago—Boston game postponed—rain.

GAMES TODAY.

Boston at Chicago.
New York at St. Louis.
Brooklyn at Pittsburg.
Philadelphia at Cincinnati.

N. E. LEAGUE STANDING.

	Won	Lost	P. C.
Worcester	15	8	.653
Manchester	13	10	.565
Lynn	11	11	.500
Lawrence	11	11	.500
Fall River	12	10	.545
Haverhill	11	12	.478
New Bedford	8	16	.333
Lowell	7	16	.304

N. E. LEAGUE RESULTS.

At New Bedford—New Bedford 15, Lynn 2.
At Worcester—Lawrence 7, Worcester 4.
At Fall River—Fall River 7, Manchester 6.
At Lowell—Haverhill 12, Lowell 6.

GAMES TODAY.

Lynn at Fall River.
Worcester at Haverhill.
Manchester at New Bedford.
Lowell at Lawrence.

GAMES THIS WEEK.

AMERICAN LEAGUE.

Monday—Chicago at Boston, Detroit

Continued to page seven.

BASE BALL
TOMORROW.
Lowell vs. Lawrence
SPALDING PARK
Admission - - - 25 Cents
Game called at 3 p.m.

TUESDAY
—AT—
ROBERTSON'S

150 SCREEN DOORS
Slightly damaged, usual price $1.25. Sale price Tuesday
59c
Bring in size of your door, as we positively make no exchange at this sale.

Ice Cream Freezers
(THE ALASKA)
1 quart, $1.25; 2 quarts, $1.75; 3 quarts, $2.25; 4 quarts, $2.50; 6 quarts, $3.00.

25 112-P'ce Dinner Sets
In choice decorations, and are a big value. Tuesday at
$10 a SET

The Robertson Co.
PRESCOTT ST. PRICES

THE WHITE STORE
We must do three days' business in two this week, but it won't be hard with values such as these
39c
Long skirts of good cambric, flounce of lawn with hemstitched tucks, finished with dust ruffle, better than most sell stores for 59c. 39c
Corset covers, 5 styles, round neck of hamburg or lace run with ribbon, deep yoke. Almost every store has them for 49c, but here 39c
Drawers of good cambric, finished with umbrella ruffle of lace or hamburg. Last week 50c. Monday and Tuesday 39c
Gowns, odd and ends and broken sizes of regular 50c. Monday and Tuesday 39c
Short skirts, finished with deep ruffle of hemstitched tucks, last year 75c. Monday and Tuesday 39c
Shirt waists, odds and ends of 50c, 59c and 75c, waists and slips. Monday and Tuesday 39c
This Great Sale will be for Monday and Tuesday only, as we can sell these goods at wholesale for more than
39c
114-116 Merrimack Street

A. G. POLLARD & COMP'Y
The Store for Thrifty People

STILL SELLING
Men's Summer Weight Hosiery at Half Price
25c Shaw-Knit Stockings at Only 12 1-2c Pair
EAST SECTION LEFT AISLE
Men's Summer Weight Balbriggan Underwear
25c Grade at 18c, 50c and 75c Grades at Only 35c a Garment
PALMER STREET BASEMENT

Excellent Values in Trunks, Bags and Suit Cases This Week

40 Trunks, brass trimmed, iron bindings, made in a first-class manner. Sale price $1.98. Regular price $3.50.
25 Trunks, brass trimmings, brass lock, iron bindings, large sizes, $2.98, were $5.00.
85 extra large square top Trunks, hard wood cleats, painted brown. Sale price $3.98, worth $6.
25 large barrel top Trunks, excelsior back. Sizes 34 and 36. Sale price $3.98, regular price $6.00.
10 large canvas covered Trunks, heavy hard wood cleats, strong iron bindings, cloth lined, only $4.50, regular price $6.50.
6 heavy brass trimmed Trunks, large sizes, straps on trunks, $5.50, worth $7.50.
10 large size drab color Trunks, very heavy, brass bindings and bolts, finely lined with cloth and well made, $7.50, worth $10.00.
3 leather bound Trunks, hand rivets, nickel trimmings, $10.00, were $14.00.
2 very finely made Trunks, extra trays, strong, durable and light, $12.50, were $18.00.
2 large dress Trunks, 3-ply veneer cover. Hand rivets, nickel trimmings, narrow hard wood cleats. A really high grade Trunk, $15.00, worth $20.00.
1 large enamel covered Trunk, rawhide bindings, nickel trimmings, hand rivets, 3-ply veneering, never sag top, $15.00. Regular price $20.00.

DRESS SUIT CASES
We purchased from the largest makers of Bags and Suit Cases in America a lot of this season's samples, and offer them at prices very much lower than the manufacturer's cost. They are all in good condition and are the best value ever offered for the money in this city. Included among these offerings:
1 lot of Suit Cases, leather corners, heavy brass hinges, brass lock and catches, only 98c, regular price $1.50.
1 lot Grain Leather Suit Cases, cloth lined, 4 inside straps, $2.25, regular price $3.98.
1 lot of fine cowhide Suit Cases, finely made, handles sewed on by hand, linen lined $3.98, were $6.50.
1 lot of Odd Cases. Some leather lined and other linen on the inside, worth $7.50 to $8.50, all one price $5.00.
Light weight Japanese Straw Cases at greatly reduced prices.
1 Cowhide Case, straps around outside of case, sole leather corners, large head brass rivets, $5.98, regular price $10.00.
1 large English Black Enamel Case, $6.75. Regular price $10.00.
1 extra large Cowhide Case, two handles, compartments on the inside, $8.50. Regular price $12.50.
1 Odd Case, made from selected stock, $3.98. Regular price $6.50.
1 bag, large size, all leather, $6.50. Regular price $8.50.
6 Odd Bags, large sizes, walrus, cowhide and alligator, $7.50. Regular price, $10 and $12.50.
5 Bags, cowhide and alligator, large sizes, hand sewed frames, $10.00, were $15.00.
1 lot of Ladies' Bags, small sizes, $1.98 to $8.50, worth $3.00 to $12.50, made from walrus, camel skin, cowhide and alligator.

The Ladies' Garment and Suit Section Offers These Unusual Values Before Decoration Day

Decoration Day Skirts 98c
A special lot of pure white duck Skirts, made circular style with deep fold around bottom in lengths of 37 to 43 inches, choice..... 98c
Ladies' and Misses' Suits $7.98
These are an odd lot of suits, made from Shepherd checks and wool Panama in old rose, and tan colored mohair, and are good values at $12 and $15. Priced specially for Monday's selling. $7.98
Shirt Waist Suits $1
These are made from a fine grade of figured and polka dot lawns in a variety of colors, white grounds. The waists are the plaited style with a wide band of insertion down the front, and two folds on the wide circular skirt. A regular $1.50 grade, choice for Monday $1.00
EAST SECTION, SECOND FLOOR
$17.50 Ladies' Suits for $10
Only a few of those splendid tailored Suits left. Every suit is good value at $17.50. They come in nearly all colors and sizes, made from Panama, Broadcloth and Mixtures, both Eton and Pony coats. Skirts are the circular and side plaited. Priced specially for Monday $10.00

We Have Ready the Biggest Lot of
NEW MOSQUITO NETTING
Ever Offered in Lowell.
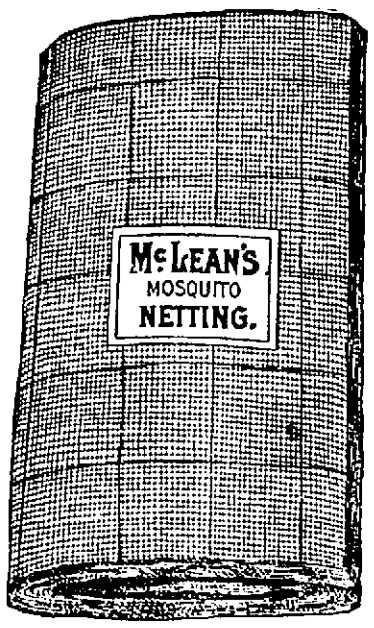

5000 pieces perfectly woven netting, full width and full length. Colors: Black, white, red, pink, green, blue and yellow.
8c yard for cutting. Only 50c for piece.
PALMER STREET BASEMENT

Summer Horse Clothing
For Stable and Street Wear
A full assortment of Stable Blankets and Street Coolers, comprising several lots of drummers' samples and lots at a discount from regular dealers' prices.
FOR STABLE USE WE HAVE
Plain burlap with sircingles, made to retail at $1.39 and $1.50..$1.00 EACH
Plain linen color, all finished, a very neat and serviceable blanket, worth $1.75 .....$1.25 EACH
Plaid canvas, heavy and strong, worth $2.50. Also plaid, all linen Blankets, worth $2.25 to $3.00.....$1.75 EACH
Stable Net Blankets, light and cool, plaid effects, only .....69c EACH
Fancy Flannelette, a good imitation of wool, but light and cool and soft, worth $2.50 .....$1.98 EACH
Brown canvas duck, a most serviceable and strong blanket, well made and worth $3.00 .....$2.50 EACH
Stay-on Blankets, extra good quality, $3.50 EACH

COOLERS FOR STREET WEAR
We have a nice assortment of styles of the fine fleeced cotton plaids and stripes, large size, and values of $1.50 to $2.50 each, all at one price ..... $1.39 EACH

LAP ROBES
Printed imitation covert plaid lining; double stitched inch hem..... 98c
Covert cloth, wide hem, double stitched $1.25
Bedford, brown mixture, an extra good robe for $1.50
Bedford Cord, extra heavy and close woven, three stitchings on wide hem, $1.75
Green Broadcloth, soft wool robe, $1.75
Black Wool Broadcloth, 3 rows stitching on wide hem, usually worth $2.50 ..... $2.00
Light Weight Mohair Plush Robe, an excellent article for cool weather, worth $2.50 ..... $1.75
Light Weight Green Beaver.....$2.75
PALMER STREET, BASEMENT.

EVILS EXPOSED

Stories of Packing Houses Horrify People

NEW YORK, May 28.—Reports which have reached here from Washington, indicating that President Roosevelt has been prevailed upon by the beef packers to suppress the publication of the report of Commissioners of Labor Neill and James B. Reynolds regarding conditions they found in the Chicago packing houses, have caused Upton Sinclair, whose initiative in the investigation of the beef trust's affairs was the means of inducing the president to send his commissioners to Chicago, to write to Mr. Roosevelt, urging him to give the public official knowledge of the contents of the report.

"I have written the president," said Mr. Sinclair, "begging him not to allow any considerations to stand in the way of publishing the findings of his commissioners. When the people of the United States are fully acquainted with conditions in the packing houses public opinion will take care of any remedial legislation which may be needed.

"Things that would horrify the public if known, are done there under an established system. The standards that prevail there were best expressed by Dr. Adolph Smith, who has made a lifelong study of slaughter houses, and besides being employed by the German and Belgian governments as an expert in such matters, has travelled all over the world for the London Lancet. Dr. Smith said the Chicago stock yards were worthy of mediaeval barbarism, and were a disgrace to American civilization.

"One of the greatest evils of the present inspection system is that inspectors have no authority to enter those parts where the canning, pickling, sausage-making and preserving are done. I saw one of the trust's employes doctoring spoiled hams in a cellar in one of the packing houses. He would jab a needle into a ham, and then pump it full of a chemical to take away the dreadful odor.

"Dyes and coloring matter which give to sausages the smoke color of commerce and bring back tainted meat to its natural hue are openly advertised. There is stuff called bull meat powder, and zero preservative. Most of these are to be ground up with sausage meat and tinned hamburg steak. Every supply house advertises liquids to be rubbed over the surface of meat to take away bad odors.

"An affidavit taken before Alfred H. Jennings, a notary, states that the affiant left because he could not stand the sights he witnessed in the packing houses. President Roosevelt has a copy of this affidavit.

"Chicago newspapers were surprised when I told of men falling into lard tanks and being rendered into lard. I personally have seen tanks with openings six feet across the tops almost on a level with the floor, and the room full of steam. When the president's commissioners first went to Chicago they were told stories of men falling into these tanks, but they refused to believe them until they had fuller evidence.

"A woman in my employ told me her husband had been told by a saloonkeeper that a man in the employ of the arm fell into a vat of boiling lard. He made no sound after he disappeared, and the man who worked beside him gave the alarm to the foreman. The foreman ordered every other workman out of the vat room and locked the doors, after which he and the man fished what was left of the body out of the vat. The saloonkeeper said the widow of the dead man received $250 from the packing company to keep the story from the president's commissioners."

SCALP WOUNDS

MAN FELL DOWN FLIGHT OF STAIRS.

While ascending the front stairway at Joseph E. Pattee's boarding house, 1 Dutton street, yesterday afternoon, Joseph Lasallee fell backward and struck his head against an iron post. Lasallee had called at Mr. Pattee's house to visit friends who room there. Mr. Pattee, who was sitting in the parlor, heard the noise of the falling body and picking Lasallee up placed him on a sofa and summoned the ambulance, which removed the injured man to St. John's hospital, where it was found that he was suffering from several scalp wounds.

DATTO ALI

WAS KILLED SAY AMERICAN OFFICERS.

SAN FRANCISCO, May 28.—Lieut. S. B. West and Philip Remington yesterday made statements concerning the report from Manila that Datto Ali, the rebel chief, is still alive. Both officers are with the 22nd infantry here and were with Captain McCoy in his march into Mindanao against Ali. They say that every man in Ali's stronghold was killed with the exception of a Moro boy, who escaped. Ali's body was found in front of his house with 14 bullet wounds. Dr. Davis, the army surgeon with the expedition, examined the body and pronounced Ali dead. The body was identified as that of the Moro chieftain by the two faithful guides who knew him well. One of them was a half brother of Ali's named Datto Kuok. Sergeant Lewis A. Carr, Company M, 22nd infantry, also recognized the body as that of Ali. Carr knew Ali well when the Moro was a noted gambler in 1901 and 1902.

THREE DROWNED

SQUALL PASSED OVER SHEEPSHEAD BAY.

NEW YORK, May 28.—Three men were drowned yesterday afternoon by a squall which passed over Sheepshead bay. Joseph Harrington of 418 Ralph avenue, Brooklyn, was thrown out of a launch which was pitching in a heavy sea and sank; about the same time a row boat containing two men was swamped and the occupants sank.

MAY DIE

POLICEMAN WAS SHOT BY A PRISONER.

PHILADELPHIA, May 28.—While Policeman Frank Slaymater was arresting John Maxwell of Pittsburg in a Chinese restaurant last night, he was shot and probably fatally wounded by his prisoner. Maxwell was accused of robbing a man in the restaurant.

ROLLAWAY

Day Sessions Cancelled for the Summer

Open Every Evening

Two Sessions

Admission 50c. Gallery Free.

AT THE ARMORY, WESTFORD ST.

Famous Civil War Paintings

Exhibition of the works of the late celebrated French artist, Paul Philippoteaux, under the auspices of Companies C, G and M. M. V. M.

BEGINNING (Decoration Day) MAY 30th

Doors open 1.30 to 10.30 p.m. These canvases are 26 ft. by 18 ft.

ADULTS, 25 CENTS——ADMISSION——CHILDREN, 15 CENTS.

HATHAWAY'S

MATINEE EVERY DAY AT 2.30—EVENINGS 8.15.

Prices—Matinees Only 10 and 20c. Evenings, 10, 20, 30 and 50c.

COOLEST PLACE IN THE CITY.

THE POPULAR HATHAWAY THEATRE STOCK COMPANY

Presenting a Grand Revival—Tom Taylor's Greatest Success,

THE TICKET OF LEAVE MAN

A Grand Scenic Produceion

50 ALL NEW VIEWS ON THE VITAGRAPH Stieff Piano Used.

HORNE COAL CO.

Old Co. Lehigh, Reading and Wilkesbarre

CRICKET GAMES

Mohairs Were Given a Hard Fight

The Mohairs had a narrow escape from being defeated by the Boston C. C. at Mohair park, this city, Saturday afternoon, the score being 97 to 96. The game was close and interesting from start to finish. The score:

MOHAIRS.

H. Rowley, c Chambers b. Fairburn	15
C. Page, c Bentley b. Haslem	12
J. Patrick, b Haslem	1
I. Shaw, c Hood b. Chambers	20
H. Mosley, c Taylor b. Haslam	25
J. Priestley, c Wall b. Fairburn	8
T. Nelson, c Haslam b. Fairburn	1
C. Waite, c Wall b. Haslam	0
J. J. Whittaker, not out	2
J. Hardman, c Bell b. Fairburn	0
J. Harrison, c Fuller b. Haslam	5
Extras	7
Totals	97

BOSTONS.

Hood b. Mosley	30
Wall b. Shaw	2
Bell b. Shaw	5
Fairburn l b w b. Mosley	16
Patten b. Mosley	1
Haslam b. Shaw	7
Bentley c Hardman, b Mosley	20
Taylor b. Shaw	0
Chambers, not out	11
Ryers, run out	0
Fuller c Priestley b. Mosley	3
Extras	1
Total	96

THE ZIONS WON.

The Zions added another victory to their list by defeating the Lynn Athletics at South Lowell Saturday afternoon. The batting of Hindle and Chapman for the Zions and H. Gorse for the visitors being a feature. The bowling of Chapman was very deadly, he having six wickets for 12 runs.

The score:

ZIONS.

J. West c. Larkin b. Gorse	5
J. Howarth b, Hemmingway	2
W. Croft, Jr., c Mathews b. Gorse	4
W. Croft, Sr., c, Milligan b. Larkin	8
C. Clogston b. Gorse	0
J. Wilmot b. Larkin	0
A. Hindle b. B. Gorse	19
F. Chapman b. Gorse	17
H. Maden b. Shelton	2
A. Fielding, not out	0
E. Fielding, run out	2
Extras	6
Totals	66

LYNN.

F. Larkin c. West b, Hindle	2
G. Gorse b. Chapman	1
Milligan c. Hindle b. Chapman	1
Hemminway b. Chapman	0
H. Gorse c. A. Fielding b. Hindle	18
Bottomly, run out	0
Shelton b. Chapman	1
Payne b. Chapman	3
W. Thomas c. West b. Hindle	0
Mathews b. Chapman	0
W. Fowler, not out	0
Totals	26

LAWRENCE DEFEATED.

The North Billerica cricket team defeated Lawrence by a score of 43 to 31 on the Fordway crease Saturday afternoon. The score:

NORTH BILLERICA.

Geo. Bailey, c Barker, b Tynning	0
Ballington, c Barker, b Roper	9
Hoyle, run out	10
Robinson, b Thorp	5
C. H. Bailey, run out	3
Stirks, c Ackroyd, b Thorp	15
Southworth, b Tynning	0
Broadbent, b Tynning	0
Ellis, c Ackroyd, b Tynning	7
Pickard, b Tynning	0
Walker, not out	0
Extas	3
Totals	43

LAWRENCE.

Swithenbank, b Southam	5
Barker, stpd. Robinson	1
Callahan, b Southam	0
Thorp, run out	2
Rethera, b Southam	5
Ackroyd, c and b Stirks	2
Ramsden, b Southam	6
Dawson, b Southam	0
Tynning, b Southam	2
Roper, b Stirks	12
Turton, not out	0
Extras	2
Totals	31

THE INDIANS WON.

The Indians defeated the Bunting Reserves on the United States Bunting cricket grounds Saturday afternoon by a score of 46 to 33. The score:

INDIANS.

Trickett b. Marsden	0
Sutherland b. Marsden	4
Humphries c. Stockton b. Marsden	0
Brooks c. and b. Marsden	3
Harrison b. Marsden	0
Haslam, run out	13
Jenes, not out	19
Getting b. Clayton	0
Collins b. Marsden	3
Howarth c and b. Marsden	0
Murray c. Bennett b. Greenwood	0
Extras	4
Totals	46

BUNTING RESERVES.

Greenwood b. Humphries	1
H. Clayton c. Humphries b. Haslam	2
Bennett b. Haslam	3
Burtt b. Haslam	4
Murphy c. Howarth b. Humphries	3
Stockton b. Humphries	1
Powell, run out	1
Williams, run out	0
G. Clayton b. Humphries	0
Jessop, run out	0
Marsden, not out	18
Totals	33

PANAMA COMMISSION.

COLON, May 28.—The steamer Alliance, which sailed last night for New York had as passengers Dr. Pablo Arosemena, vice-president of the republic of Panama; Dr. Porras, Dr. Busebio Morales and General Domingo Diaz, forming a commission representing the liberal party and destined for Washington to confer with Secretary of War Taft and solicit the intervention of the United States in order to prevent fraudulent voting in the coming elections for members of the Panama assembly. The liberals say they are confident that they will be able to sweep the country if the elections are honest.

If you want help at home, or in your business, try The Sun "Want" column.

SOCIETY FORMED

Impressive Service at Sacred Heart Church

HOLY NAME SOCIETY ESTABLISHED

Sermon by Rev. Fr. Sheehan, O. P.

The Holy Name society was organized with impressive service at the Sacred Heart church, last evening, Rev. Fr. Sheehan, O. P., the well known Dominican father of New York being the preacher of the occasion. The services opened with the procession of the sanctuary choir to the altar singing the hymn Ave Maris Stella to the air of an old Rouen processional. The rosary was said by Rev. Fr. John P. Flynn, O. M. I., and was followed by the singing of a congregational hymn to the Holy Name. Fr. Sheehan preached an eloquent sermon on "The Holy Name of Jesus," after which he canonically established the Holy Name society, which has a membership of 350, divided into junior and senior departments.

A procession by the Children of Mary Sodality, the sanctuary choir and the clergy, in honor of the Blessed Virgin and the closing of the month of May followed, those participating in the singing of the litany of the Blessed Virgin. After a reception into the Sodality of the Blessed Virgin and the singing of the congregational hymn, "Hail Mary," the solemn benediction of the Blessed Sacrament was given by Fr. Smith, O. M. I., celebrant; Fr. Flynn, O. M. I., deacon, and Fr. Fletcher, O. M. I., sub-deacon.

During the benediction Mrs. Adelaide Muldoon, who presided at the organ, played Ave Verum, the choir sang Tantum Ergo and Laudate Dominum. The service closed with the hymn, "Holy God, We Praise Thee," by the congregation. The altar was beautifully adorned and there was a large attendance.

IMMACULATE CONCEPTION.

The inclement weather made it impossible to hold the outdoor services in connection with the annual May procession at the Immaculate Conception church yesterday. The procession therefore was confined to the interior of the church. The vesper service was preceded by a reception into the Children of Mary and Immaculate Conception Sodality, both of which, with the Holy Angels Sodality of boys and girls were in the line as it moved through the aisles of the church. The processionists sang appropriate hymns and the service closed with benediction of the Blessed Sacrament.

The high mass in the morning was celebrated by Rev. Dennis A. Sullivan, O. M. I., and the sermon on "Scandal" was by Rev. John Reynolds, O. M. I. The choir sang Henschel's mass, and at the offertory Mrs. Charles M. Williams sang Carlo Bassini's "Ave Maria," accompanied on the violin by Miss R. Agnes Williams and on the organ by the choir director, Mrs. Hugh Walker.

CASE OF MURDER

Body of a Young Woman Found

NEW YORK, May 28.—Under conditions that indicate that murder was committed the body of a young woman was found yesterday on the Bronx shore of the Harlem river. The body was scantily clad and round the neck was a tightly fastened noose of cord. An autopsy showed that death probably was not due to drowning but the condition of the body, which had evidently been in the water for several weeks, was such as to make it impossible to determine the precise cause of death. The body was that of a woman about 25 years of age.

CHARGED WITH WRECKING TRAIN.

SCHENECTADY, N. Y., May 28.—Frank Domlek, an Italian, has been arrested on the charge of being one of the gang of striking section hands who wrecked New York Central train No. 31 near Hoffman's, Saturday morning.

LOSS IS $5600.

SPENCER, Mass., May 28.—The enameling and cleaning departments of plant 3 of the Spencer Wire company at Wire Village burned last night. Loss on building $1600 and on stock $4000. Fully insured. Cause of fire unknown.

If you want help at home, or in your business, try The Sun "Want" column.

KILLED BY BOMB

Eleven Dead and 100 Persons Injured

ST. PETERSBURG, May 28.—Dispatches received here concerning the bomb outrage during the review of troops after the celebration of the anniversary of the emperor's coronation at Sebastopol yesterday, say that 11 persons were killed, including five children, and that over 100 persons were wounded. The dispatches say also that four arrests were made.

Among the wounded were the commander of the fortress, Gen. Neplueff, who received slight hurts, and the chief of police who was gravely injured. Other high dignitaries escaped. Vice Admiral Chouknin, commander of the Black Sea fleet, who is a special subject for terrorist revenge, was not present.

BODY NOT RECOVERED.

BRIDGEPORT, Conn., May 28.—Carl G. Stohlhammer, 35, a painter of this city, was drowned at the mouth of the Housatonic river in Stratford late yesterday and his body has not been recovered. It is presumed that he was taken with a cramp. It is thought he leaves a widow in this state.

FIVE MEN KILLED

They Were Struck by Lightning

MOBILE, Ala., May 28.—During a ball game in an open field three miles from this city yesterday afternoon, a thunder storm came up, accompanied by vivid lightning, which struck in the midst of a crowd of spectators, instantly killing five and injuring some twenty-five, more or less seriously. The dead:

DONALD TOUART, aged 21.

STEVEN TOUART, aged 13.

ARTHUR MOODY, aged 19.

JOHN GREEN and CHARLES THOMAS, two negroes.

Seriously injured:

John Yokers.

Fred Johnson.

Among the painfully injured were Fred Burch, Joe Dolbear and George Cleveland.

At least fifteen or twenty other persons were shocked and knocked down by the stroke, but recovered quickly and were able to leave the scene. The field was strewn with bits of shoes and clothing from those who were killed or injured and the bodies of the dead presented a terrible spectacle, being burned in numerous places. A silver dollar taken from the pocket of one of the victims was melted on both sides.

LAWN MOWERS

CALLED FOR

SHARPENED

AND RETURNED

ONE DOLLAR

TELEPHONE 120

The H. R. Barker Mfg. Co.

LOWELL MASS. 158-170 MIDDLE ST.

CREDIT

Suits For Decoration Day

Decoration Day is almost here and an outing of some kind is planned by everyone. Have you the proper clothes? Don't go unless you have, as everyone is more or less on inspection and it is expected that you will look as good as your purse permits. At our store you may select your garment, start your account and pay us weekly. Now with this advantage no one should be without proper clothing for Decoration Day. Our clothes are noted for quality, style and fit. The wide range of prices makes this store popular for all classes. Dress stylishly and pay us while wearing the clothes.

Men's Suits

The variety of styles, the choice of patterns and the quantity of suits combine to make this store the place for men and boys to order their spring and summer garments. Then, too, an account may be opened and the price paid in small amounts instead of all at once. Serges and outing suits in plenty for Decoration Day. Fine quality low prices and Unionmade. Whatever you buy the quality and workmanship of the garment will be features.

$7 TO 25

Ladies' Suits

In addition to the gown you purchased for Spring you may need another one of lighter material and brighter hue. Or perhaps you may need a jacket for that outing on Decoration Day. And possibly you have not yet purchased a garment for this season. In any case we invite your inspection of our offerings. Complete, varied and splendidly assorted. our stock of fashionable garments will appeal to the stylish dresser and the reasonable prices invite a purchase. Remember you may pay us in small amounts rather than the cash.

$8 TO 30

GATELY'S

212 MERRIMACK STREET, Weir Building, Up One Flight.

THE LOWELL SUN

SUN BUILDING, MERRIMACK SQUARE, LOWELL, MASS.

JOHN H. HARRINGTON, PROPRIETOR.

Member of the Associated Press.

Three Dollars per Year. Twenty-five Cents per Month

The Sun receives the full day service of THE ASSOCIATED PRESS, the greatest news-gathering organization in the world. The entire service received over a leased wire, by our own operator, in our own office in The Sun building.

SWORN CIRCULATION OF THE SUN

The sworn daily average circulation of The Lowell Sun for the year 1905 was

14,829

Sworn to by John H. Harrington, proprietor, Martin H. Reidy, business manager, and Alfred Pilotte, pressman of The Sun, before me, January 1, 1906.

JOHN J. HOGAN, Notary Public.

☞ This is a larger circulation than the combined circulation of all the other daily papers in Lowell.

☞ An advertisement placed in The Sun is of more value to the advertiser than if it were inserted in all the other newspapers in Lowell, and the cost of inserting it in The Sun is about ONE-THIRD the price charged by the other papers.

TO BOYS WHO GO SWIMMING

BOYS, NO DOUBT YOU ARE GOING SWIMMING THIS SUMMER AS USUAL. NOW, IT IS NO HARM AT ALL TO GO SWIMMING IF YOU HAVE YOUR PARENTS' CONSENT AND IF YOU HAVE SOMEBODY WITH YOU TO SEE THAT YOU DO NOT GET DROWNED. BUT REMEMBER THAT HALF A DOZEN BOYS WHO WENT SWIMMING LAST YEAR AGAINST THE WISHES OF THEIR PARENTS WERE DROWNED. A SIMILAR FATE MAY BE YOURS IF YOU DISOBEY THE COMMANDS OF YOUR FATHER OR MOTHER IN THIS PARTICULAR MATTER.

BUT IF YOU DO NOT WANT TO GET DROWNED, DO NOT GO BATHING ALONE OR WITH COMPANIONS WHO CANNOT SWIM; DO NOT GO BEYOND YOUR DEPTH WHETHER YOU CAN SWIM OR NOT AND AVOID THE WHIRLPOOLS IN THE RIVER. IF YOU DISREGARD THIS ADVICE YOU MAY BE AMONG THE VICTIMS OF THIS SUMMER'S DROWNINGS AND WHEN NEXT SUMMER COMES THE GRASS MAY BE GROWING UPON YOUR GRAVE. ALL BECAUSE YOU TOOK DANGEROUS CHANCES IN THE WATER.

Commissioner Emmons in spite of all his virtues has been legislated out of office in Boston. Sic transit gloria.

DR. HARRIS' OPINIONS.

Dr. Harris, the medical examiner who testified in the Tucker case, has contradicted his own testimony given on the stand and now he contradicts the contradiction. He has made so many contradictory statements that it is difficult to decide just which is right and apparently he himself is at a loss to know. In brief Harris has made an ass of himself.

THE PUBLIC HALL COMMISSION.

We want upon the public hall commission two men who are practical builders, who are well versed in construction and material and we want besides, two solid business men who know all about contracts and the financing of such undertakings. It is suggested also that a lawyer would be needed unless the city solicitor should give the commission the benefit of his legal knowledge.

The commission should be composed of men of such eminence as will command general approval and be above criticism from any quarter. This is the only kind of a commission that will do the work properly.

It is possible to get a thousand commissions of second class men whose names will not strike the public as of sufficient weight for any large undertaking. So far as we have heard candidates mentioned thus far the city council has not yet got the correct idea of the prime essentials of the commission which should be placed in charge of a public hall. Yet upon the right selection of the commission the design and beauty of the hall and in fact the success of the whole scheme largely depends.

THE SMOKE NUISANCE.

The board of aldermen has appointed a date for a hearing of the mill agents if they have any objections to offer to the proposed anti-smoke ordinance. The local mills we believe have smoke consumers and none of them seems obnoxious. The Hamilton was for a time quite offensive in this respect but that was during the coal famine caused by the great strike. It is not the mills that are offensive and we do not believe there would be any cause to interfere with any of them. But there are various concerns that should be compelled either to adopt a different system of firing, different fuel, or else put in a smoke consuming device. Some of them are so indifferent to the rights of their neighbors that they would not go to the expense of raising their chimneys more than half as high as they should be. For such unscrupulous companies there should be an anti-smoke law that would compel them to do what is right. They have injured surrounding property in defiance of repeated protests and still they persist in spreading half consumed coal all over the surrounding property.

CANADIAN PROGRESS.

Hon. Charles Marcil, deputy speaker of the Canadian house of commons, in addressing the Canadian club in Boston the other night made a strong speech relative to the era of prosperity now dawning upon Canada. He stated that Canada has started upon a period of prosperity such as the United States enjoyed about a hundred years ago. American capital, he says, is flowing into Canada in the east and American citizens with their capital in the west. He estimates that there is $100,000,000 of American capital now invested in Canada and states that during the past ten years 250,000 people have emigrated from the United States to Canada to settle upon farms or engage in other forms of enterprise. Of course he did not mention the number of Canadians who have immigrated to the United States during that period, which would probably be larger than the number of Americans who went to Canada. But they did not bring with them as much capital. He spoke also of the vast wheat fields in the north west as likely to furnish the granary of the British empire, the total available area at the present time being 171,000,000 acres.

But Mr. Marcil was most emphatic in his reference to the policy of exclusion adopted by the United States towards Canada. He says the result has been that Canada failing to secure trade with her nearest neighbor turned her eyes towards Great Britain and other markets in which she has been eminently successful and is improving her condition daily. From this it would appear that the day is not far distant when the United States will realize that in refusing to establish closer trade relations with Canada she made a very costly mistake and one which will have to be rectified later on if we wish to secure a fair proportion of Canadian trade.

WITH AFRICA

STATEMENT OF THE UNITED STATES TRADE.

WASHINGTON, May 28.—The trade of the United States with Africa in the fiscal year 1906 aggregated about 30 million dollars, the smallest total since 1899. The commerce of the United States with the continent reached its highest level in 1902 when the total was 51 million dollars, compared with 30½ millions in 1906, 34 millions in 1905, and 35 millions in 1904. Importations from Africa in 1905 were valued at 11 [illegible] million dollars, an increase of nearly 2 millions compared with the preceding year and of 4 millions compared with 1895. Exports to Africa in 1905 aggregated 19½ millions, against 21¼ millions in 1904 and [illegible] millions in 1895.

The decrease in our exports to Africa is but a reflection of the reduction in its general imports since 1903. Importations into the Cape of Good Hope, the chief commercial section, have decreased from 161 million dollars in 1903 to 91 millions in 1905, a reduction of 70 million dollars in two years. Meanwhile Egypt's imports advanced from 83 million dollars in 1903 to 105¾ millions in 1905, but as our trade with that country consists almost exclusively of imports the growth of 24 millions in Egypt's purchases from foreign countries did not affect the volume of our exportations to that market. While there has been a check in imports into Africa, exports show a growth, those from Cape of Good Hope (including raw gold) having increased from 107 million dollars in 1903 to 112 1-3 millions in 1905; and those of Egypt from 96½ millions in 1903 to 100 2-3 millions in 1905, and an even larger growth compared with figures for a decade earlier. The recent falling off in imports as compared with other years since 1900 would seem to indicate that the extraordinary purchases of machinery, agricultural implements, builders' hardware, railway, and other material immediately following the resumption of industry at the close of the work have returned to normal conditions; while the enlarged exports are due to increased production and consequent increased exportations of gold and diamonds. Gold production in South Africa has increased from $71,-850,000 in 1898, the record year prior to the war, to $100,375,000 in 1905, the highest total ever reached, while evidence of greatly increased diamond production is seen in the fact that diamond exports from the Cape of Good Hope increased from 20 million dollars in 1899 to over 31 millions in 1904.

Despite the fact that both imports and exports in our trade with Africa show a decrease in 1906 as compared with the immediately preceding years, the aggregate commerce passing in each direction during the last decade is much larger than for any corresponding period in earlier years. Statistics recently compiled by the department of commerce and labor through its bureau of statistics show that imports from Africa in the ten years ending with 1905 aggregated 106 million dollars, as compared with 53 millions in the preceding decade; and that exports to Africa in the last ten years amounted to 226 millions, against less than 50 millions in the preceding decade.

Of the total of 30 million dollars representing the trade of the United States with Africa in the fiscal year 1906, over 12½ millions was with British South Africa, 2¼ millions with British West Africa, 1¾ millions with British East Africa, a little over 9 millions with Egypt, 1¾ millions with Portuguese Africa, about 1½ millions with French Africa, and the remainder, aggregating less than 1½ millions, with other sections of Africa.

The imports from British South Africa in 1906 were valued at $[illegible], of which $316,274, or over one-half represented feathers and downs, and $[illegible] hides and skins. A noteworthy feature of our imports is the absence of diamonds, despite the fact that South Africa is the world's greatest diamond producer and the United States is a large importer of diamonds. This anomaly is accounted for by the fact that practically the entire diamond output is shipped direct to Great Britain, or to the Netherlands, the chief center of the diamond cutting industry, and reshipped thence to various countries.

The exports to British South Africa in 1906 were valued at $[illegible]. The principal items were builders' hardware, machinery, and other manufactures of iron and steel, $2,[illegible]; refined mineral oils, $[illegible]; flour and other breadstuffs, $1,[illegible]; provisions, $1,026,131; agricultural implements, $[illegible]; cars, carriages, and other vehicles, $[illegible]; boards, deals, etc., $[illegible]; furniture, doors sash, and blinds, $513,655; other lumber and manufactures of wood, $182,717; cotton manufactures, $248,000, and chemicals, drugs, etc., $225,891.

From British West Africa imports are inconsiderable, but $16,396 in 1905 and $202,647 in 1903, the largest total in any recent year. The exports to that section in 1905 amounted to $2,223,481, of which rum contributed over half, with $1,127,131, and leaf tobacco $661,367.

Our imports from British East Africa are more than double in value our exports thereto. Of the total imports from this section of Africa, aggregating $953,718 in 1905, $110,974 was spices, $260,500 animal ivory, and $220,096 hides and skins. Of the exports to British East Africa, valued at $469,731 in 1905, the only important item was cotton cloths, $278,920, the remainder of the trade being distributed among a large number of articles ranging in value from $10,000 downward. Considerable quantities of the American cottons exported to the British colony of Aden, on the coast of Arabia, go thence to East Africa, where they are very popular with the natives who designate them as "Americanos."

The importance of Egypt in our import trade rests largely in its value as a source of a certain grade of fine, long-stapled cotton not produced in the United States. Of the total importations from Egypt in 1905, valued at $8,540,751, cotton is credited with $8,-193,081; gum arable, $159,538, is the only additional item in excess of $100,000 in value. Until within recent years the United States had been importing considerable quantities of cane sugar from Egypt, but the revival of the sugar industry in Cuba, beginning with 1903, coupled with the shortage in the Egyptian crop during the past three years, has tended to reduce our imports of sugar from that country, the total having decreased from $3,362,591 in 1899 to $115,551 in 1904 and to nothing in 1905. The exports to Egypt from the United States in 1905 were valued at $752,489, a decrease of about a half million dollars from the figures of 1901 or 1902, when breadstuffs were exported to that country in considerable quantities. Of the exports of last year, iron and steel manufactures were the most important, being valued at $208,352, against $113,845 for refined mineral oils and $150,073 for boards and other manufactures of wood.

Our trade with Portuguese Africa consists almost exclusively of exports, which in 1905 were valued at $1,736,-758, compared with but $14,759 of imports. The principal items exported thereto in 1905 were iron and steel manufactures, $391,359; refined mineral oils, $306,496; wheat flour, $170,315; and wood and wood manufactures, $206,561. A large part of this went to the Portuguese colony on the southeastern coast of Africa, and was transshipped thence into the British colonies of Transvaal and Orange River.

From French Africa, exclusive of Madagascar, our imports in 1905 were valued at $625,071, hides and skins being the largest item, with a total of $378,301. To that section of Africa our exports in 1905 were valued at $812,331; leaf tobacco being set down at $206,711; cotton-seed oil, $161,965; machinery, $114,179, and wood and manufactures thereof, $111,497.

The trade of the remaining colonies of Africa is chiefly with the countries by which they are administered, this being especially true of the French colony of Madagascar, the Kongo, which is under the control of Belgium, and the various possessions of Germany, Italy and Spain; their trade with the United States is inconsiderable. Liberia is the only republic on the African continent. Our annual imports therefrom range from $5000 downward, while our exports thereto in 1905 were $55,369 in value, chiefly foodstuffs, unmanufactured tobacco and cotton goods.

The total imports into all Africa in 1904, the latest available year, were, as nearly as may be ascertained in the absence of any record for certain tribal countries, in round terms, 465 million dollars; and the total exports 330 millions, exclusive of gold, of which the amount shipped from South Africa in 1904 was valued at 83 millions. The imports into Africa were chiefly manufactures, and the exports chiefly diamonds, rubber, gums, wool, ostrich feathers, hair, hides and skins, ivory, Egyptian cotton, vegetables, coffee, cacao, palm oil, spices and woods.

Of the imports into Africa, 200 million dollars' worth went into British, 115 millions into French, 107 millions into Turkish (Egypt), 15 millions into Portuguese, 8 millions into German, 5 millions into Belgian territory, and 13 millions into Morocco. Of the total exports, 100 millions went from British, 100 millions from Turkish, 93 millions from French, 12 millions from Belgian, 19 millions from Portuguese territory, and 8 millions from Morocco.

HANDSOME SUMMER ... VESTS ...

The style and comfort of wash vests lead many men to wear them the year 'round.

Our new collection of summer vests is altogether the choicest we have ever shown.

New and neat effects in pencil stripes and small figures on white grounds; buff, tan, new mode shades and plain white, in piques and basket weaves; made by Rogers, Peet & Co.,—for $3 and from other makers, from **$1 up to $2.50**

PUTNAM & SON CO., 166 Central St.

MINARD'S "KING OF PAIN" LINIMENT MINARD'S "KING OF PAIN" LINIMENT

is the most effective, economical, and clean-to-use external cure for rheumatism, neuralgia, pleurisy, stiff, twisted joints, sore, strained, or lamed muscles, tired, aching feet, any pain or ache, as well as for all stiffness and soreness resulting from

SUMMER ATHLETICS

We Have the Goods

We Know It And We're Proud To Say So

We have new, strictly up-to-date hacks, rubber tires, handsome embellishments, sprightly well groomed horses—for funerals, parties and hospital service.

We have hacks with exquisitely matched horses for weddings and wedding parties.

We have coupes for church and private party work.

We have the only public broughams in the city. We send these for theatre work and they're very appropriate for society calls.

We have six depot coaches and six Rockaways at the Middlesex Street Station where we hold the exclusive rights. There is no time during the day and night when one of our depot vehicles is not available. Look for our carriage director at the depot. He's the man in the blue uniform.

We have the most extensive stable in the city—the largest and best livery to select from for Sunday and holiday driving. Our horses are right, the carriages are fashionable. Everything's either new or renovated in our stock.

Our drivers are attired in neat new livery for all occasions.

We make a specialty of boarding and baiting.

Order hacks now for June weddings.

We are open twenty-four hours a day. Calls are promptly responded to. We are always ready to do business.

THE LOWELL COACH CO.

T. H. BRADEN, Manager

Telephone 32. 380 to 386 Middlesex St.

CARPET SEASON

BUYERS IN THE MARKET AFTER NEW LINES.

NEW YORK, May 28.—Although lines for the fall carpet season of 1906 have now been opened nearly three weeks, buyers continue to drift into the market and the amount of business passing in the New York salesrooms of the various carpet mills is of very fair volume. Several representatives of large carpet buying establishments throughout the country who failed to put in an appearance at the opening stated when they did reach this market that they were too busy looking after their own sales to come to New York. Now that they are here, however, no time is being lost in placing liberal fall orders both on carpets and rugs.

Surprise is expressed that the lines for the fall season have not showed heavier advances than those named. Particular comment has been made regarding the new prices named on rug lines. As soon as the buyers realized what the prices named for the fall season really meant, they did not hesitate over placing good orders, and making "iron bound" contracts regarding the delivery of the same. The past season has taught buyers in many parts of the country that deliveries are by no means certain when an active season is in progress.

In the early stages of the season dissatisfaction was expressed over the advance of $1.50 on 9x12 Wilton rugs. It was believed that this advance could not be maintained and the early orders placed on rugs of this description were restricted for this reason. At the present time buyers are of the opinion that this advance was not only legitimate, but that a still further increase is by no means improbable. The cost of raw material has advanced, supplies are short, and manufacturers are by no means sure that they can turn the goods out with a profit at the prices which have been named this season. In fact manufacturers state that the present advance must be secured if they are to continue manufacturing goods of the above description.

In addition to the demand for rugs a very satisfactory business has been done on all lines of ¾ goods, with Axminsters and tapestries prime favorites. The mills manufacturing Axminsters have added a number of looms, and promise that the orders placed for these goods will be promptly delivered, while the vexatious delays experienced during the spring season will be entirely eliminated. Certain manufacturers turning out cheaper grades of ¾ goods, who held their lines at last season's figures and openly state that unless there is a decline in the raw material market, are now regretting this action, an advance must be named.

Manufacturers of carpets have been discussing with much interest the situation in the carpet wool market, and while some are of the opinion that present prices will not only be fully maintained but are likely to advance, others are uncertain and have been badly scared by the bullish reports which have emanated, not only from the primary markets abroad, but from the New York and Boston markets as well. In addition to the resales for export of Russian wools, the past week has developed the fact that resales to a considerable extent have also been made on China wools. Owners of China wool who have for a number of years been accustomed to ship their clips to this market claim that the American manufacturer is not willing to pay the prices which must be secured on their wool if any profit is to be made.

The British markets they claim offer better prices and as a result the wools now in hand here, as well as those afloat, will be reshipped to either Liverpool or London if the American manufacturer refuses to come up to the prices which the owners believe the situation demands.

HATHAWAY THEATRE

"The Ticket of Leave Man" which will be played at the new Hathaway theatre all this week is one of the best detective stories ever staged, not excepting those written by Sir A. Conan Doyle. The piece is in four acts, and abounds in situations which are pleasing to every taste of human nature. One of the characters in the piece is Hawkshaw the detective, who has been copied more perhaps than any other fiction detective. Tom Riley, the hero of the story, will be played by Mr. Evers, and Jack Chagnon will portray the clever detective. Mr. Chagnon's efforts in this part are sure to be pleasing to his many admirers in Lowell. Jim Dalton, the villain, another much copied character, will be in hands of Mr. Barwald, which insures a careful characterization. Miss Falls will be seen as Miss Edwards, a character in which she is sure to elevate her standing in the estimation of Lowell play-goers. There are daily matinees at which ladies may secure good seats for the admission price of ten cents. Wednesday afternoon and evening Lowell theatre-goers will have an opportunity of witnessing the stage hands at work changing from one act to another. The specialties this week will be provided by the Vitagraph.

ALL RESCUED

MASTER AND 15 OF THE CREW INJURED.

MONTREAL, May 28.—Captain Hunan, of the Allan liner London, which reached port yesterday from Liverpool, reports that at midnight May 21, when in midocean he rescued the master and crew 15 in all, of the Norwegian bark Trio, of Tonsberg. The trio left Tonsberg on April 12 in ballast for Chaleur bay. During a severe storm on the 10th her masts went by the board and she began to leak. To make matters worse the ballast shifted and the pumps became choked. It was only by incessant work by Captain Hans Thorassen and the crew that the Trio was kept afloat until the Ionian was sighted. The crew was landed at Quebec. The passengers on board the Ionian made up a purse of $100 for the shipwrecked crew.

COTTON MARKET

ESTIMATE PLACED AT INCREASE IN ACREAGE OF 3.3 PER CENT.

The estimate of a prominent commission house placing the increase in acreage at 3.3 per cent. over last year was in the market at the opening and created a good deal of comment, as the report confirmed the estimates previously made by numerous authorities. The market opened at an advance of one point to a decline of one point. There was some rather active selling of July during the morning, although new crop months held steady, but later in the day July showed strength and advanced to 11.20c. At 11.20c the market seemed filled with selling orders, and the advance could not get past that point.

During the late trading July eased off a little because there was a little scattered liquidation by professionals who had bought on the recent decline. Some of the buying of July yesterday was for Liverpool, and a prominent broker with strong continental conditions was a heavy seller.

The first sale of October was at 10.64c. It went as low as 10.61c and as high as 10.70c. There is still some selling of fall months by Wall street and southern "city bears," but in the main there seems to be little disposition to dip in very deeply on the short side of new crop months just now, and there probably will not be until after the government has expressed itself as to the acreage.

There is a growing feeling in the market that this report is not going to show a very large increase. Some are saying that it will have very little influence on prices whatever it is, but everyone seems to expect a more active market after it is out of the way.

There was the same old story started yesterday about the bull leaders selling cotton, but this has been heard so often that there is no longer a disposition to pay any attention to it.

The reports as to the condition of the crop continue to be very conflicting. Some paint a very bright picture and some are very pessimistic. The market has its mind more firmly made up as to what the acreage is than as to what the real condition of the crop is, and for this reason it is quite probable that the condition report of the government next month will have more effect on prices than the acreage report.

The market closed yesterday at a two-point advance to a three-point decline. May, to which very little attention is now being paid, showed the three-point decline. There was practically no curb market.

If you want help at home, or in your business, try The Sun "Want" column.

AT EVERY POINT

C.C.A.

UNION MADE 10c CIGAR

IS Acknowledged

A LITTLE BETTER THAN ANY OTHER

Price Has Dropped

We Are Taking Orders For the Best

COAL

Mined

During the recent labor troubles we did not try to frighten our friends and customers into buying large quantities at the prevailing high prices; on the contrary, our advice was to buy enough for immediate needs only. Call—we will not be undersold.

Our Price at Present is

$7.00 Per Ton

WM. E. LIVINGSTON COMPANY

ESTABLISHED 1828

POOR PLAYING

Continued.

at New York, St. Louis at Philadelphia, Cleveland at Washington.

Tuesday—Athletics at Boston, Washington at New York, St. Louis at Cleveland.

Wednesday (two games)—Athletics at Boston, St Louis at Cleveland, Chicago at Detroit, Washington at Boston.

Thursday, Friday and Saturday—Washington at Boston, Chicago at Detroit, Athletics at New York, St. Louis at Cleveland.

NATIONAL LEAGUE.

Monday—Boston at Chicago, New York at St. Louis, Brooklyn at Pittsburg, Philadelphia at Cincinnati.

Tuesday—Brooklyn at Pittsburg.

Wednesday (two games)—Boston at Philadelphia, New York at Brooklyn, St. Louis at Chicago, Cincinnati at Pittsburg.

Thursday, Friday and Saturday—Boston at Brooklyn, New York at Philadelphia, Chicago at Cincinnati, St. Louis at Pittsburg.

NEW ENGLAND LEAGUE.

Monday—Lynn at Fall River, Worcester at Haverhill, Manchester at New Bedford, Lowell at Lawrence.

Tuesday—Lynn at Fall River, Worcester at Haverhill, Manchester at New Bedford, Lawrence at Lowell.

Wednesday (a. m.)—Lynn at Haverhill, Lowell at Worcester, Fall River at New Bedford, Manchester at Lawrence. (P. M.)—Haverhill at Lynn, Worcester at Lowell, New Bedford at Fall River, Lawrence at Manchester.

Thursday—Manchester at Lowell.

Friday—Worcester at Lynn, Lawrence at Lowell, New Bedford at Manchester, Fall River at Haverhill.

Saturday—Worcester at Lynn, Lowell at Lawrence, New Bedford at Manchester, Fall River at Haverhill.

DIAMOND NOTES.

Lowell at Glen Forest today, weather permitting.

The Lowell team will have to go some to play in Worcester in the forenoon and get back to Lowell in time for the afternoon game.

Saturday's game was a wretched exhibition to hand out to such a large gathering.

Rothermel at second base gave the saddest exhibition of ball playing seen on the local diamond in a long time. He not only made two bad accredited errors but he also allowed four grounders in his territory to become safe hits by not getting after them. It's no wonder Maroney went bad.

Prof. Nate Pulsifer, who is professor of mathematics at Dean Academy, will manage the Haverhill team. Nate loves the game and can play as well as any of them.

Jim Maroney will yet surprise some of the fans who consider him n. g. The first game he played here found Lowell making seven errors behind him. Then on Saturday the whole team except Buster Burrill seemed demoralized.

If Rothermel is playing for his release he should be accommodated. If not he needs to brace up forthwith.

Mr. LePine, who umpired Saturday's game, is a new man in the league, but is no novice in baseball. He has had considerable experience in playing the game and also umpiring. He has been in only three cities in the league and has not had a thorough tryout. He has umpired in some very important games in the inter-scholastic league, and among the semi-professional teams. He was also recommended by Pres Pulliam of the New England league to umpire important college games. He has umpired for St. Mark's of Southboro for two seasons.

Manager Allen of the C. Y. M. L.'s stated that Kelly, the crack outfielder who has been suggested for a try-out by the Lowells, as a member of the C. Y. M. L team and not the Ketchups, as was previously stated.

A Mountain of Gold

could not bring as much happiness to Mrs. Lucia Wilke, of Caroline, Wis., as did one 25c box of Bucklen's Arnica Salve, when it completely cured a running sore on her leg, which had tortured her 23 long years. Greatest antiseptic healer of Piles, Wounds, and Sores. 25c at Goodale's and Falls & Burkinshaw's drug stores.

DR. ROTHFUCHS

SPECIALIST FOR MEN

Graduate of Harvard Medical University

117 Merrimack Street, Lowell

C. C. Rothfuchs, M. D.

Pay Me When You Are Cured

My method of treatment cures to stay cured, without pain or detention from business.

I give a guarantee in every case I accept for treatment.

I give my personal attention to every case, from start to finish.

Consultation, examination and advice to men FREE.

My charges are the lowest for the best expert services. Responsible parties can pay me for my services when cured.

FREE X-RAY EXAMINATION

DR. ROTHFUCHS' Medical Co., Inc.

117 MERRIMACK STREET

Hours daily—9 a. m. to 8 p. m.—Sunday, 10 to 1. Closed Wednesday.

AMATEUR BASEBALL

The Puzzlers defeated the Victors on the latter's grounds by the score of 33 to 15 Saturday. The Puzzlers will challenge any team under 19. Send all challenges to W. Hallawood, 207 Concord street.

The Mysteries easily defeated the Centralville Blues Saturday afternoon on the Lakeview avenue grounds for a purse of $10, by a score of 21 to 4.

At Collinsville, Saturday afternoon, the Collinsville baseball club and its rivals from Brookside, had a struggle in which the Collinsville team scored 29 runs to 6 for the Brookside.

The C. Y. M. L.-Middlesex game scheduled at Middlesex Village, Saturday afternoon last, resulted in a victory for the Lyceum by a score of 13 to 8. The game was characterized for the heavy hitting of both teams.

The Green school nine played the Edson school team Saturday morning on the North common and won by a score of 17 to 11. The Green school is now willing to play any grammar school in the city.

A lively game will be played on the North common next Wednesday, between the C. Y. M. L. and the Elms. The game will be called at 3 o'clock.

The Collinsville team defeated the Brookside, Saturday, by a score of 29 to 6. Farley, Rourke and Godfrey were the stars for Collinsville.

The Butler school team met its first defeat at the hands of the Moody school, by the score of 13 to 10. The lineup: Moody, W. Bostic c, R. Gray p, J. McQuaid 1f, C. Johnson 2b, V. Hutton 3b, J. Lennahan ss, W. Ackerly lf, H. Mather cf, N. Tibbets rf. Butler, Cashman c, Calahan and Managan p, Boxer lf, Curran 2b, Finegan 3b, Managan and Calahan ss, Linnehan lf, Dows cf, Costello rf.

ELMS 21, PROSPECTS 2.

The Elms made their seventh straight victory on Saturday, by defeating the Brookside by the score of 21 to 2. The feature of the game was the all round batting of the Elm team. The batteries; Elms—Ducharme and Ganley; Prospects—Seminean and Faucett. Score by innings:

Innings	1	2	3	4	5	6	7	8	9
Elms	3	0	3	1	1	2	1	0	1 *—21
Prospects	0	1	0	0	1	0	0	0	0—2

The Elms will play the Ketchup club of Dracut, Saturday, June 2, for a purse, at Spalding park.

LOWELL 8, Y. M. C. A. 7.

A very interesting game of baseball was played between the Lowell Y. M. C. A. and Lowell Council No. 8, R. A., at the R. A. grounds. The features were the batting of Shaw of the Y. M. C. A. and the work of both pitchers. The lineup: R. A., No. 8—W. Carll 3b, L. Hodgman cf, E. Carll ss, B. Carter 2b, M. McMannon 1b, B. Mullen p, J. Donovan c, E. Bowen lf, J. Richards rf.

Y. M. C. A.—T. Shaw ss, G. Sturtevant 3b, C. Tucker 2b, J. Walters 1b, W. Wilson c, J. Doole and Hobbs rf, H. Saunders p, Grant and McCarthy lf, Duggan and Murningham cf.

Score by innings:

Innings	1	2	3	4	5	6	7	8	9
Lowell 8	1	3	2	0	1	0	1	0	*—8
Y. M. C. A.	1	0	4	0	1	0	0	0	1—7

The Lowell Y. M. C. A. would like a game for Saturday with any amateur team of the city or out of town.

MITCHELLS 18, ALUMNI 2.

The Mitchell's school baseball team trounced the Alumni in good fashion at the Mitchell's grounds Saturday afternoon, beating the latter by a score of 18 to 2. The Alumni never had a chance and were outclassed from start to finish. Andrews was on the rubber for Mitchells and has his opponents at his mercy from the first inning. Stetsel, who was in the box for the losers, proved to be an easy proposition and was found for 20 hits. Andrews struck out 11 men and allowed but six hits during the contest. He was well supported by his team mates. The score:

Mitchells	1	0	3	2	5	4	0	1	*	18
Alumni	0	0	0	0	0	1	0	0	1—	2

Base hits—Mitchell's 20, Alumni 6. Batteries—Andrews and Unwin; Stetsel and Hodge. Umpire—Grant.

KETCHUPS 9, GROVES 3.

The Ketchup club of Dracut put it all over the Groves on the Textile school campus, Saturday afternoon. "Gene" McCarthy was in the box for the K. A. C. and played a faultless game, striking out 12 men. He received excellent support. The score:

Ketchup A. C.	3	2	0	2	0	0	1	1	0	—9
Groves	0	0	2	1	0	0	0	0	0	—3

Batteries—K. A. C., Scully and McCarthy; Groves, Kiggins and Coughlin. Umpire—P. Nestor.

THE AVERAGES

Fitz. Leads the Batters This Week

This week's averages show Fitzmaurice at the top of the batters with Sullivan second and the pair alone over .300. Buster is close to the .300 mark while he has accepted 50 chances without an error. Buster was a good find for Lake. The averages are as follows:

BATTING AVERAGES.

	g	ab	r	bh	tb	av	t av	2b	3b	hr
Fitzmaurice	21	81	9	27	30	.333	.370	3	0	0
Sullivan	15	66	10	21	28	.318	.424	3	2	0
Burrill	4	11	3	4	7	.286	.500	0	0	1
Shannon	23	93	12	23	31	.258	.318	6	1	0
*Rafter	18	57	8	14	19	.241	.333	5	0	0
*Warren	21	71	9	17	24	.239	.338	4	0	1
Abbott	11	21	1	5	6	.238	.286	1	0	0
Lake	19	73	8	15	17	.205	.233	2	0	0
Rothermel	21	84	10	17	22	.202	.262	5	0	0
Sheets	4	15	2	2	2	.133	.133	0	0	0
O'Neil	17	58	8	7	7	.121	.121	0	0	0
Dyer	5	11	1	1	1	.091	.091	0	0	0
Murphy	6	17	0	2	2	.118	.118	0	0	0
Maroney	6	12	1	1	2	.083	.167	1	0	0

FIELDING AND BASE RUNNING.

	po	a	e	av	sbsn
Burrill c	4	2	0	1.000	0 0
Burrill 1b	42	2	0	1.000	0 1
*Rafter rf	1	0	0	1.000	0 0
Sheets, lf	6	1	0	1.000	3 0
Sullivan, cf	1	1	0	1.000	0 0
Lake, 1b	15	2	3	.983	1 0
*Rafter c	73	25	3	.970	3 2
Abbott p	3	15	1	.955	0 2
O'Neil lb	40	4	3	.947	1 2
*Warren 2b	27	43	6	.921	1 2
O'Neil, lf	31	0	2	.913	7 3
Rothermel 2b	56	62	13	.901	4 2
Sullivan rf	16	1	2	.895	1 0
Shannon ss	50	95	14	.862	7 2
Lake c	17	7	3	.869	1 0
Fitzmaurice cf	32	4	6	.860	3 3
Murphy p	0	17	3	.850	0 1
O'Neil 3b	4	6	2	.834	1 0
Maroney p	1	13	3	.824	0 0
Dyer c	16	2	4	.813	0 1
Dyer rf	0	0	1	.000	0 0
Sullivan lf	0	0	0	.000	0 0

*—Rookie.

GOLF SCHEDULE

COMPLETED BY VESPER COUNTRY CLUB COMMITTEE.

The golf schedule has been completed by the committee, James G. Hill and James Thew of the Vesper Country club.

The tournament for the club cup will be continued June 2, July 7, August 4, September 8 and October 6. Three valuable prizes are offered in this event, in addition to the club cup.

June 9 there will be an interesting event, a match play against bogey. Handicap. First, second and third prizes will be awarded.

Other events for the season will be as follows:

Saturday, June 16—Medal play handicap. Best gross, first and second net prizes.

Saturday, June 23—Four-ball foursome medal handicap, combined scores to count. Entrants will choose their own partners. Best gross, first and second net prizes.

Saturday, June 30—Handicap, medal play. Best gross, first and second net prizes.

Wednesday, July 4—Medal play handicap. Entrants will select best score on each hole out of three consecutive rounds (27 holes). Handicaps will be one-half the club handicap.

Saturday, July 14—Four-ball foursome. Bogy handicap. Match play against bogy. Best ball to count. Entrants to choose their own partners.

Saturday, July 28—Bogy handicap. Best gross, first and second net prizes. Match play against bogy.

Saturday, Aug. 18—Handicap. Best gross, first and second net prizes. Medal handicap play.

Saturday, Sept. 1, and Labor day, Sept. 3—Club tournament. Best gross, first and second net prizes. Best four holes in nine medal handicap play. Entrants may select any four rounds (nine holes.)

Saturday, Sept. 15—Vesper Country club championship. Championship runner-up, best qualifying round score and consolation prizes, all playing from scratch. Qualifying round medal play, 16 to qualify. First round finished by Sept. 29, second by Oct. 6, semi-finals by Oct. 13. Date for final round to be announced later. For the eight losers in the first round of the championship tournament a consolation tournament will be started. The first round must be finished by Oct. 6, the semi-finals by Oct. 13, and the finals by Oct. 20.

Saturday, Sept. 22—Open tournament. Best gross and net prizes. This tournament is open to members of the Massachusetts golf association and invited guests.

Saturday, Oct. 20—Four-ball foursome. Match play against bogy. Best ball to count and entrants to choose their own partners.

Saturday, Oct. 27—Bogy handicap. Best gross first and second net prizes.

The U. S. G. A. rules will govern all contests. In the bogy handicaps two-thirds of the regular handicap is allotted.

Why Shouldn't It?

The Sun leads every paper in Lowell in Circulation. Why shouldn't it? No paper in Lowell compares with it as a newspaper. It is

LOWELL'S GREATEST NEWSPAPER.

MEN COME TO ME

Young, middle aged and old men when in doubt, and if you want honest advice and treatment, it will pay you to see me first. Do not be induced to pay big charges in advance to out-of-town doctors when you can get skilful and honest treatment, medicine included, here in Lowell at a moderate charge, paying as you are able to. It matters not what your ailment is, how many physicians or ordinary specialists you may have had, do not be discouraged, come to me and let me help you before it is too late. I furnish all medicines, privacy thus assured. Consultation and examination free to all patients. Call today and see

DR. TEMPLE, Specialist for Men

Rooms 10, 11 and 12 Mansur Block, 97 Central St., Lowell.
Hours—10 to 12; 2 to 5; 7 to 8. Sunday, 10 to 12.
FREE X-RAY EXAMINATION.

Stuyvesant Pianola Piano

$550

This Superior Pianola Piano at this Moderate Cost Will Bring the Joy and Light of the Best Music Within the Reach of Thousands of Homes

It means more and better music for the vast majority of people than would be possible with any other instrument. For it is not only a superior piano with absolutely no restriction upon its free and perfect use for hand playing, but it is a *Pianola Piano*, affording all the rich possibilities of musical enjoyment open to one and all through the aid of the Pianola.

Of all piano playing attachments the *Pianola* is the recognized standard. It has the celebrated *Metrostyle* which has won for it the unstinted praise of musical artists generally. It is sold all over the civilized world, and more Pianolas are in use to-day than all other similar instruments combined.

Indeed, in many quarters, the impression prevails that any kind of a piano-playing attachment is a Pianola. This is entirely erroneous. There is *only one Pianola*, the world famous instrument made by the Aeolian Company of New York and sold in Boston exclusively by us and distributed throughout New England by our forty branch stores.

The Weber, Steck, and Wheelock pianos, specially built in combination with the Pianola and known as *Pianola Pianos*, are also made and controlled by the Aeolian Company and are likewise acknowledged to be the leaders in that class of instruments.

The *Stuyvesant Pianola Piano* is especially noteworthy at the price of $550. It has every feature of the Pianola as installed in other pianos and is in every way a magnificent instrument, thoroughly and handsomely built.

You Cannot Afford to Overlook this Wonderful Pianola Piano Value. Come in and Investigate at Once.

M. Steinert & Sons Co.

130 Merrimack Street

Branch of the famous Boston House.

ST. JOHN'S PARADE

Outlined by Celebration Committee Yesterday

The St. John's Day celebration committee held a largely attended and enthusiastic meeting at C. M. A. C. hall, with Chairman E. H. Choquette in the chair. A letter was read from the Garde St. Jean Baptiste of Central Falls, R. I., accepting the invitation to parade, making five out-of-town companies that will appear. A check for $10 was received from J. L. Chalifoux and $5 from a friend. Alfred Lebleue, treasurer of the defunct Union Franco-Americain contributed $25, that was left in the treasury of that organization. The rules for the military [illegible] were given out. None but military organizations recognized as French Catholic will be eligible; that they shall be composed of not less than 16 and not more than 32 men; that dress uniform shall not be obligatory, and that either swords or rifles may be used; that maneuvers must be of 10 minutes' duration; that the review shall be made by the judges of the contest, the choice of these judges to be left with the organization committee; that the decision of these judges shall not be subject to appeal; that commands may be given in either French or English, and that, finally, the prize shall go to the company making the most movements and the fewest mistakes in a given time. Other rules formulated were of purely technical nature.

Chairman Choquette referred to the accident to Chief Marshal Turcotte and stated that Mr. Turcotte would continue at the helm.

Albert J. Blazon, chief of staff, was called to Mr. Turcotte's chair by Chairman Choquette as representative of the chief marshal. All matters relating to the organization of the parade are to be referred hereafter to Mr. Blazon, who will confer daily with Mr. Turcotte at the Lowell hospital and have full authority for making whatever arrangements are deemed advisable. The headquarters of the organization will be hereafter at Mr. Blazon's office in the Hildreth building.

The divisions of the parade as arranged so far, will be as follows:

First division, Paul Vigeant, marshal; color, red; Union Samuel de Champlain, Court St. Paul, C. O. F., Court Gerin, F. of A.

Second division, Arthur Thibault, marshal; color, blue; Branch St. Andre, A. C. F.; Court St. Antoine, C. O. F., Branch Pawtucketville, A. C. F.

Third division, George H. Mongeau, marshal; color, lavender; Garde d'Honneur; C. M. A. C., Carillon Council, Union St. Jean Baptiste d'Amerique; Union St. Joseph.

Fourth division, Pierre A. Brousseau, marshal; color, pink; L. C. C., French Carpenters union, Branch St. Louis, A. C. F., St. Louis parish, Centralville Social Club.

Fifth division, David A. Parthenais, marshal; color, purple; Garde Napoleon; Guardian Angels Sodality; parochial school children.

It was voted that all taking part in the parade should be admitted to the fair grounds free of charge.

A committee of three, composed of Rev. Fr. Lamothe, O. M. I., L. N. Millet and Frank Bicard was chosen to arrange for appropriate parish insignia.

The French American barbers, 150 in number, were reported as wishing to organize a special corps in the parade. They will hold an assembly tonight at C. M. A. C. hall for that purpose.

Meeting adjourned to next Friday night at C. M. A. C. hall.

WAR PAINTINGS

GRAND EXHIBITION OPENS THIS WEEK IN ARMORY.

Every G. A. R. man in Lowell should visit the exhibition of war paintings which will open in the Armory on Wednesday and see the stirring scenes of the civil war reproduced on canvas by the most celebrated painter of war pictures in the world, the late Paul Philippoteaux, painter of the Siege of Paris and the Battle of Gettysburg. These paintings are eight in number and are on canvases 21x15 feet. They are historically accurate, the painter having spent much time on the historic ground which he reproduces. The pictures are a work of the highest art.

LOWELL BOXER

HAS TWO IMPORTANT MATCHES ON THIS WEEK

Frank Kenney, the local boxer, will have his hands full this week. He left town this morning for Thornton, R. I., noted for its whippet races and boxing matches, where tonight he will try conclusions with Young Unholz, the South African boxer, who has been making quite a name for himself since coming to this country. Kenney then returns to this city where he will meet Kid Pantz at the meeting of the Spindle City Athletic club in this city. The match with Pantz on Wednesday night will be the most important in Kenney's career for in the event of showing the goods to Pantz, Kenney's stock will go way up with the boxing promoters outside of Lowell and he will have no difficulty getting matches with the good ones. Kenney has been training in North Chelmsford and at the gym of the Spindle City's in Middle street and states that he never felt better in his life. The meeting of the Spindle City club will be the most important it has ever held, for the program will excel any previous efforts. The meeting as usual will be for members only.

NEW AUTO RULES

Autoists Can Do More Speeding

Beginning June 24 or 25 autoists will have the pleasure and excitement of being at liberty to do more speeding, as the limit has been raised to 20 miles on the highway, 15 miles in cities and towns and eight miles around curves or crossings where the operator's view is obstructed.

The new automobile law that was signed by the governor on Thursday goes into effect 30 days later.

The law carries a provision that on the highway a car shall be timed for at least one-fourth of a mile when charged with overspeeding. This will prevent traps a few hundred feet long, such as many officials used.

Many times a car might spurt up a little over the limit on a particular section, yet keep within the provisions of the law by a big margin by slowing up at various places.

In the cities or towns the distance for evidence of speeding is set at an eighth of a mile.

The provision for imprisonment does not apply to speeding as some of the motorists believed. Fines are fixed for exceeding the speed limit, but for reckless driving and for operating a car while under the influence of liquor fine or imprisonment, with a revocation of the license, is the penalty.

The section that carries a provision that any person charged with violating the law shall be reported to the highway commission is still retained.

$4.98

buys a Muslin Suit that is a beauty. Cleanly made, with a variety of tuckings and plaits. Shows style and cleverness in every stitch.

WHITE SHOES

with high Cuban heels, canvas-covered to tip—price ....

$1.75

Patent Leather Oxfords at ....

$2.50

$5.98

includes a line of sheer muslins that has no equal at the price. Trimmed with lace insertion; others with embroidery fronts; very full skirts, both circular and plaited.

WHITE HATS

to top off a complete costume........

$4.98

Trimmed Hats of colors to match all gowns. Prices at the closing-out point

$6.98 Tuxedo Jacket Suit

of white linen. This is New York's latest fad and bound to be a seller. A short plaited jacket with ¾-inch white braid trimming in frog design; circular skirt with 2 flounces on bottom—it's a handsome knock-about suit.

WAISTS

in dimities, Swiss and lingerie. The selection is more complete than ever before. Most of them button in the back. Short, ¾ and long sleeves—price as low as....... ....

98c

$7.98 Frock and Frill Suit

of white butcher linen, elaborately trimmed with clover pattern lace insertion in jacket and skirt. This is one of the handsomest models seen this season. Suitable for parties or dances.

CORSET COVERS

finished with lace edging..................

98c

Short White Petticoats, Drawers

$9.98 Dotted White Suisse

muslin dress, a pretty lace circular bodice with lace collar, insertion of lace throughout costume. An ideal party or dance gown. Will wash easily and does up well.

KIMONAS

short or long, in Japanese and bizarre patterns. This is our newest department, and equals the others in beauty and quality—prices from ......

98c

OPEN WEDNESDAY MORNING

THE Caesar Misch Store

ALEXANDER STRAUSS, PROP.

OPEN WEDNESDAY MORNING

VETOED BY MAYOR

Interurban Road Turned Down in Medford

MEDFORD, May 28.—Mayor Dwyer Saturday morning filed with City Clerk Joyce his veto of the resolution granting a location to the Boston & Lowell Interurban railroad.

"This being an original location," the mayor says, "the city would hereafter be forever cut off from any remedy for the loss of what your board may have supposed it acquired through promises, which are not obligatory on the Boston & Lowell Interurban Street Railway company, as they are not incorporated in the grant of location.

"It has been complained again and again that it is the custom in the city of Medford to first grant locations in highways and then think afterward. This is certainly another instance of that kind of short-sighted policy."

If you want help at home, or in your business, try The Sun "Want" column.

A PROTEST

MAY BE MADE AGAINST SENATOR DEPEW'S VOTE.

WASHINGTON, D. C., May 28.—Senator Depew has sent to Senator Dubois authority to cast his vote in the senate elections committee in favor of the exclusion of Senator Smoot at next Friday's meeting of the committee.

It is expected an issue will be raised upon the Depew vote that will involve the question of the mental condition of the New York senator.

The reports from Senator Depew agree that he is physically all right, but there seems no improvement in his nervous and mental condition. The fear is expressed by his associates in the senate that he will never again be able to resume active membership in that body. It is on this account an issue will be raised in the committee against permitting his proxy vote to be registered.

The committee is so closely divided that Mr. Depew's vote might determine the fate of Smoot, so far as its report is concerned.

SUBURBAN VETS

HELD SERVICES IN THEIR RESPECTIVE TOWNS.

The Westford Veteran Association assembled at the village club house in Graniteville, yesterday morning at 10.15 o'clock, and under the escort of squad 2 of troop F cavalry, proceeded to the Methodist church, where union memorial services were held. Rev. Benjamin H. Bailey of the Unitarian church offered prayer; Rev. Charles T. Marshall of the Congregational church read the scripture, and the memorial sermon was preached by Rev. W. E. Anderson of the Methodist church. A chorus choir composed of the quartets of the three churches sang, and there was singing by a quartet composed of Miss Margaret Carmichael, Miss Gertrude Fletcher, C. A. Chamberlain and E. G. Boynton. Miss Carmichael also sang a solo.

The members of the Chelmsford Veterans' Association, by invitation, attended the morning service at the Central Congregational church yesterday. The veterans met at the town hall and marched to the church in a body.

An excellent sermon of a patriotic nature was delivered by the pastor, Rev. A. F. Earnshaw.

THE inauguration of an entirely New Bookselling System saving immense profits to book buyers. The public to profit by the remarkable plan.

The Bon Marche Dry Goods Co.

—— THE HOME OF HONEST VALUES ——

A WHOLE DOLLAR clipped off new $1.50 copyright Cloth Bound Books by an extraordinary consolidation of Literary and Publishing interests.

ROBERT BARR — GERTRUDE ATHERTON — E F BENSON — AMELIA E BARR — C J CUTCLIFFE HYNE — MARY E WILKINS — IAN MACLAREN — MRS BURTON HARRISON — JOHN OLIVER HOBBES — MAX PEMBERTON — ANNA KATHERINE GREEN — EDEN PHILLPOTTS

THE PLAN

Twelve of the foremost living fiction writers—men and women whose names are household words with the great reading public of two continents—have each written a new novel expressly for the Authors and Newspapers Association.

These new books, the latest work of each author, will be published simultaneously here and abroad, and special editions have been manufactured and will be placed on sale by the leading merchants in each city. The Bon Marche has been selected by the Association to make the remarkable distribution for Lowell under these unique conditions.

Although any book by one of the twelve authors whose services have been secured would ordinarily sell at anywhere from $1.08 to $2, the uniform price under the Bon Marche system will be FIFTY CENTS PER COPY.

Their books will be published alternately—the work of an Englishman followed by the book of an American woman, enabling the reader to form his or her own estimate of the two. So strange a theme for comparison is as interesting as it is unique.

Moreover, by this contrast and alternation every danger is avoided of sameness and monotony in the work.

Perhaps, realizing the inevitableness of this comparison, each of the twelve authors has labored to make every one of the novels of an unusual interest.

Each book stands out by itself as a marvel of individuality and strength. Seldom, if ever before, has so rare a blend of high literary style, intense human interest and absorbing, unbroken action been found in any collection of fiction.

THE AUTHORS

The foregoing offer is the more remarkable when the names of the twelve chosen authors are considered.

Of this dozen, six are English and six Americans. The sextet of English writers are all men, while the Americans are women. The Englishmen are—

Robert Barr (author of "Tekla"), Ian MacLaren (author of "Beside the Bonnie Briar Bush"), Max Pemberton (author of "The Hundred Days"), Eden Phillpotts (author of "Children of the Mist"), E. F. Benson (author of "Dodo), and C. J. Cutcliffe Hyne (author of "Captain Kettle").

The six representatives of literary America are:

Gertrude Atherton (author of "The Conqueror"), Mary E Wilkins Freeman (author of "Humble Romance"), Amelia E. Barr, author of "The Bow of Orange Ribbon"), John Oliver Hobbes (author of "The Gods, Some Mortals and Lord Wickenham"), Anna Katherine Green (author of "The Leavenworth Case"), and Mrs Burton Harrison (author of "The Desmond Hundred").

All the writers have long since "arrived"—not by the fortuitous chance of someone's "lucky" book, but by an unremitting succession of "hits." Their books are masterpieces and are found in every well-stocked library.

International fiction can supply no names more generally and popularly known than those of the twelve famous men and women who have been engaged at a cost of more than $150,000 to write a novel each for the Authors and Newspapers Association.

It was only after many months of preparation and by great expenditure of energy and money that the Association was enabled to secure their services. Competent literary critics agree that none of the twelve has ever done any literary work that can excel the novels written by them for this especial occasion.

A Great International Novel About Real People Who Do Things

Is the First in the Series. The Author, "ROBERT BARR," The Title, "A ROCK IN THE BALTIC." This book goes on sale Tomorrow at 50c Vol.

THE NEW YORK WORLD: Robert Barr's new novel promises to be the talk of two continents.

PHILADELPHIA NORTH AMERICAN: A rattling romance of modern life.

WASHINGTON STAR: Robert Barr's latest and greatest novel, a thrilling story.

ST. LOUIS POST-DISPATCH: Far and away the best work of Mr. Barr.

ROCHESTER HERALD: A thrilling romance of love, intrigue, adventure and mystery.

CLEVELAND PLAIN DEALER: A bit of epoch-making fiction.

Unprecedented Endorsement of the Press

MILWAUKEE FREE PRESS: A wonderful novel of action, mystery and romance.

CHICAGO TRIBUNE: A story that holds the reader spellbound from start to finish.

BOSTON HERALD: It is like a refreshing breeze on a sultry day.

BALTIMORE AMERICAN: Robert Barr's latest and most brilliant work.

BUFFALO TIMES: Told with a charm that casts a spell on every reader.

DETROIT NEWS-TRIBUNE: A story replete with quick, exciting episodes.

The books run over 300 pages each and the effort of the Association has been to make them superior to any $1.50 copyright heretofore published. The bindings are in fine linen cloth (a different color for each author) and handsomely embossed in two colors. The original designs by expert artists make a fine edition for the library.

The BON MARCHE has the exclusive and sole right of sale in Lowell.

PLEASE BEAR IN MIND THAT YOU ARE GETTING A $1.50 COPYRIGHT FOR 50c.

MEMORIAL SUNDAY

Memory of Dead Honored in Churches

Yesterday was Memorial Sunday in Lowell and the grand old men of the G. A. R. attended memorial services in different churches and listened to addresses filled with patriotic spirit.

The memorial service held at the East Congregational church at [illegible] o'clock by Posts 42, 120 and 185, G. A. R. were largely attended. The program was an excellent one. The roll of the dead was read. The roll of honor for the three posts is as follows:

Post 42: Loyal J. Helms, Leonard H. Flood, James A. Cebate, George K. Shedd[illegible], James McQuade, Jones Lynch, Thomas Kerwin, Edward Carney, Wm. H. Kennedy.

Post 120: Charles H. Worcester, Stephen C. Studley, John Drew.

Post 185: George F. Locke, James W. Lee, George P. Buckman, Samuel C. Parry, Henry J. Perham, Darius Whited, L. P. Crockett, Wm. H. Morgan, Leonard A. Worcester.

There were patriotic addresses by Mayor James B. Casey and Mr. Solon W. Stevens. Mayor Casey said, in part:

"We have assembled to honor the memory of your departed comrades, to pay a fitting tribute of loving remembrance to those who, like yourselves, fought to preserve inviolate a union of states whose heroic sacrifices for the preservation of the principles of liberty and truth won for themselves the heartfelt gratitude of their beloved country. God never molded a nobler man than the patriot who is willing to sacrifice his life on the altar of his country.

When the dark, ominous clouds of civil war hung like a pall over the land, when disintegration threatened the fairest and most promising country on God's earth, when the cry of the noble Lincoln sounded a call for volunteers, and in answer to the dreaded situation men left their plows in the fields, their tools at the bench, locked their store doors, closed their offices, bid a loving and perhaps a last farewell to a dear old mother, a kind sister or loving sweetheart, and unmindful of the dangers of the battlefield, of the hardships of warfare with its consequent horror and strife, responded to that agonizing call, the highest type of American citizenship was exemplified.

That volunteer, the noblest type of American manhood, clad in his uniform of blue, followed the starry flag of freedom through the tumultuous and unfriendly streets of Baltimore, dyed with his life's blood the battlefields of Antietam and Gettysburg, Chancellorsville and Fredericksburg; followed the daring leadership of the brilliant General Grant until that small detachment of Massachusetts cavalry planted the stars and stripes on the deserted capitol building at Richmond and the war of secession was ended.

One year ago we gathered in this same church to observe Memorial Sunday. Some who were here on that occasion are among the missing today. For them "the muffled drum's sad roll has beat the soldier's last tattoo;" for them the heavenly bugle call has sounded a retreat from all earthly cares and strife. Their worldly parole is over and they have gone to report to the Grand Commander. Year by year the ranks of the surviving members of the gallant armies that maintained the honor and glory of our beloved country are growing thinner, the step which was once so light and elastic to the tune of martial music has grown feebler, the once erect frame is stooped with advancing years, and time is conquering the heroes whom foe could never conquer.

You men of Lowell can feel proud of your record in the service of your country. You fought on many of the bloodiest fields of that dread struggle, you endured without complaint the hardships and sufferings of the march, some of you came back crippled in body but stronger in your love for the grand old flag which has been the symbol of protection and hope for the oppressed of every land. Here, within sight of the monument to the first martyrs of the Civil war, we thank God that all the bitterness of that deadly strife has been banished from the land, that we have no north, no south, but a grand, glorious and united federation of states—a nation which has risen from the wreck and ruin of war to heights of achievement which are the wonder and admiration of the world.

Mr. Solon W. Stevens was warmly greeted by the veterans and his address was an eloquent one. He said, in part:

"This is a day to be especially observed in commemoration of the soldiers and sailors of our civil war, and for a little while it is our privilege to look at pictures which memory has preserved, and to read anew the peculiar lessons of a special event. It is not a day commemorative of some brilliant battle resulting in the self-aggrandizement of some conqueror bringing oppression and shame; it is not an opportunity for exultation over the humiliation of earnest and fearless foes; but a day in commemoration of a victory won by manhood for mankind, a victory for all in common, won by the matchless valor of common men, mindful of duty to country and to God."

"The hour had come when two diametrically opposite forms of civilization stood face to face. If Alexander H. Stevens was right, then Abraham Lincoln was wrong. The collision came, and in the awful crash many of our nearest and dearest went down to death. Blood and treasure flowed like water, and happy homes were smitten with sorrow. But when the smoke of battle was lifted there was no dividing line in the national domain, no bonds within its borders. And when you scatter the rose and the cypress over the graves of those 'loved long since and lost awhile,' let not motives be mistaken, and on this day above all others, when sympathy and national honor bind all hearts together, when we look for the motives which guided the patriotic soldier and sailor in those days of anxiety and peril, let us not forget that the preservation of the Union was right, that the extinction of slavery was right, that the suppression of rebellion was right, that Lincoln and his great commanders and their loyal followers were right, and whatever and whoever were opposed to these, was totally, radically wrong.

"Soldiers, the features of your absent comrades will live in memory despite the thickening mists of passing time. These men have finished their struggles and somewhere in the great empyrean they are waiting for you. Your ranks are gradually growing thinner and one by one your associates are dropping out of sight. But the memory of a useful life will [illegible] to comfort, to cheer and to bless. For you and for all of us until the end shall come there will be work to do, trials to overcome, and victories to win. May He who guides the destinies of men keep your feet from falling and wipe all tears away! And may the Union made inseparable by your valor become the beacon-light of the world, not simply as a land of civil liberty, but a land of liberty under law."

PAWTUCKET CHURCH.

Admiral Farragut Camp, No. 78, Sons of Veterans, and the Ladies' Aid Society, No. 5, attended services at Pawtucket church yesterday morning. There were patriotic decorations and special music by the choir. The pastor, Rev. E. R. Smith, preached a patriotic sermon.

FIFTH STREET BAPTIST.

The services at the Fifth Street Baptist church yesterday were well attended. The pastor, Rev. H. G. Dockrell, was assisted by Rev. John McElwan and Miss Ivy F. Pierce, gospel soloist, both of Boston. Mr. McElwan's morning text was Isaiah VI:9. The evening sermon was based upon Exodus III:4. Decision day was introduced in the Sunday school. About 60 persons signed cards requesting prayers. Some ten persons signed the cards at Hildreth mission. Mr. McElwan and Miss Pierce will conduct a service this afternoon at 4 o'clock and an evening service at 7.45.

WORTHEN STREET BAPTIST.

There were large attendances at both services at the Worthen Street Baptist church. The church interior was beautifully decorated with flowers and the national colors. By special invitation of the pastor, Rev. Arthur P. Wedge, members of General Adelbert Ames camp, United Spanish War Veterans, were present in a body, and in uniform, under command of Captain James W. Greig. The members of Edith Prescott Walcott Ladies' Auxiliary, United Spanish War Veterans, were also present.

AT ELIOT CHURCH.

Post 185, G. A. R., and Post 185, Women's Relief Corps, attended the services at the Eliot church Sunday morning and listened to a strong patriotic sermon by Rev. E. Victor Bigelow.

THE MOST RELIABLE PLACE IN TOWN

to borrow money on salaries or on your personal note, without security. Lowest rates, quickest service, easiest payments. No troublesome investigations, no publicity. KELLEY, The Money Lender, Private offices, 2 Howe Bldg., 13 Merrimack Sq.

Your dealer will tell you the

7-20-4

is the best selling 10c cigar in his showcase. Competent judges of tobacco pronounce it now better than ever. Name of Mfr., R. G. Sullivan, stamped on every cigar. Factory, Manchester, N. H.

A WET DAY

EASY WASH 10 CENTS

Just the kind of a day to pick up the clothes and have everything ready for the wash. Don't forget to include a cake of EASY WASH COMPOUND in your wash day outfit. 10 Cents for cake of three washings.

MEMORIAL DAY

Orders Issued by the Chief Marshal

APPOINTMENTS BY CHIEF OF STAFF

Parade Forms on the South Common

The following orders have been issued by the chief marshal of the Memorial day parade:

I. The following staff appointments are hereby announced:

Chief of staff, George E. Worthen.

Aides de camp: Captain J. P. Thompson, Post 42; Major H. J. Noyes, Post 120; F. W. Cragin, Post 120; M. M. Cowdrey, Post 185; W. L. Dickey, U. V. U.; J. A. Garmon, Naval Veterans; W. E. Goodwin, U. S. W. V.; S. A. Pickering, S. of V.; Sergeant G. W. Peterson, Co. C; Corporal C. Barnes, Company G; Sergeant Frank McMaster, Company K; Lieutenant T. J. O'Donnell, Company M; Sergeant F. C. Kidder, H. S. R.; Sergeant W. E. Lane, H. S. R.

They will be obeyed and respected accordingly.

They will report to chief marshal at 2.45 o'clock p. m., Wednesday, May 30, and will wear the uniform of the organization they represent.

II. Headquarters for the day will be established on South common, near Highland street, where commanders of organizations participating in the parade will promptly report upon arrival.

III. In compliance with arrangements made by the general committee, Posts 42 and 185 will form on John street, with the right resting near Merrimack street, at 1.15 o'clock p. m. Post 120, on its return from Tyngsboro will visit the School street cemetery and at the conclusion of ceremonies will proceed to [illegible] street and form on left of Post [illegible].

IV. At [illegible] Posts and American [illegible] street cars, will [illegible] Gorham Street [illegible] the usual ceremonies [illegible] observed will report to chief [illegible] formation.

V. The Union [illegible] band will report to Captain [illegible] Emery, Farragut camp [illegible] Memorial building at [illegible] Wednesday, May 30, and [illegible] the camp and disabled veterans in carriages to Hildreth cemetery [illegible] assist in ceremonies there [illegible] to the armory, Westford street, [illegible] report to Captain McNulty [illegible] at the common, [illegible] on the right of the [illegible].

VI. Companies of militia commands will report with their commands to [illegible] on South common, at 2 o'clock p. m., May 30th.

VII. [illegible] of High School regiment, [illegible] with his command at the same time and place.

VIII. [illegible] carriages containing guests and disabled comrades will form on [illegible] street, the leading carriage [illegible] street. During the parade they will drive in double column.

IX. [illegible] will be formed on South common with the right near Thorndike street in the following order: Union Municipal band, companies of militia, High School regiment, in line of battalion in column of companies, American band, Post 42, Post 120, Post 185, U. V. Union, Naval Veterans, U. S. W. Veterans, Farragut [illegible] V.

X. The formation of [illegible] will be whatever practicable [illegible] Armed escort in column of [illegible], all other in column of [illegible].

XI. The column will [illegible] o'clock over the [illegible] Thorndike, Appleton, [illegible] Merrimack and Moody streets to Monument Square, where the usual ceremonies will be observed. The [illegible] will halt at Tremont street [illegible].

XII. At the conclusion of ceremonies at Monument square the column will be reformed and move through Tremont and Merrimack streets, will be reviewed by His Honor the Mayor, and city council at city hall and by the chief marshal at Dutton street, and dismissed.

By command of

MARTIN L. [illegible], Chief Marshal.

GEORGE E. WORTHEN, Chief of Staff.

D-Zerta

"EASY TO MAKE"

The grocery trade and the public in general agree that D-Zerta Quick Desserts are far ahead of all other dessert products. Start using them TO-DAY by ordering from your grocer a package of each. If not satisfied after a trial write us and get your money back.

3 different products. 5 flavors each.

D-Zerta Quick Pudding
D-Zerta Jelly Dessert
D-Zerta Ice Cream Powder

Recipes free. Address D-Zerta, Rochester, N.Y.

Wall Paper

—AT—

97 Appleton St.

PERSONALS

Miss Alice Evans is visiting her sister, Mrs. Byram Woodhead of Palmer, Mass.

Rev. Ralph Gillam is conducting revival meetings at Johnson, Vt.

Mrs. Douglas McEachren is visiting her daughter, Mrs. A. S. M[illegible] of Newport, N. H.

Rev. and Mrs. R. A. Greene spent Sunday in North Orange. Dr. Greene exchanged with his brother, Rev. [illegible] Greene, pastor of the North Orange Universalist church.

Mrs. E. W. Clark of Andover street is at her summer home, Juniper Point, for a stay of ten or twelve days.

Rev. H. Grattan Dockrell preached yesterday at the city farm. A number of the Sunshine chorus attended.

Rev. E. Victor Bigelow will give the patriotic address in Billerica on Memorial day.

FOR SALE

GOOD HOUSE LOT, 30 feet by 90 feet, for sale. [illegible] near Lakeview ave. Apply to Captain Reade, 531 Lakeview ave.

$500 WILL BUY my boarding and lodging house which earns net annual [illegible] of $200. This is the best house in Lowell. Full particulars from X., Sun Office.

FOR $900 I will sell my 24-room lodging house [illegible] to yours, everything first class, pays me $12 weekly profit. Z., Sun Office.

FOR SALE TODAY Variety and grocery stores with tenements, prices $100, $150, $250, $300, $450, $500, $600, yes, in all parts of the city, every store a bargain and good reason for sale. Our customers our references. Gordon, 219 Central st.

FOR SALE—The best milk route in Lowell, good reasons for selling. Address M., Sun Office.

HOUSEHOLD furniture for sale. Inquire rear 93 School st.

PIANO FOR SALE—New upright piano, fine tone, beautiful case, will give written guarantee for one year, easy terms. The price will please you. 510 Westford st.

BAKERY FOR SALE—The best stand in the city, must sell at once, sickness. Stable and tenement connected. Address Ideal Bakery, 59 Cabot st., Beverly, Mass.

FOR SALE—Busy retail liquor business on main street between two cities; close to factories and wholesale houses; concert garden and restaurant connected; open all the time; heavily stocked, fixtures very modern; long lease at low rent; hotel and liquor license; $250 cash necessary. Address "License," care of Danielson & Son, Providence, R. I.

FOR SALE—Lady's wheel, 22-inch frame, in good condition. Will be sold cheap. Apply 177 Fort Hill Ave.

FOR SALE—Roll top desk and office chairs. Apply Henry Miller & Son, 2 Wyman's Exchange.

FOR SALE—Stearns tandem bicycle in best of condition; a bargain. Frank I. Green, 98 Central st. Tel. 1258-2

FOR SALE—Camp for sale. Billerica Centre. Apply at Sun office.

FOR SALE—A farm with 25 acres of land can be bought very cheap out in West Billerica. Inquire L. Freedman, 151 Market st., Lowell.

FOR SALE—Cabinet grand piano, practically new, reliable make, guaranteed for five years. No reasonable offer refused. Address Piano, Sun Office.

FOR SALE—A Boston terrier and a new light trotting harness at 123 Shaw street.

FOR SALE—A meat chest and butter chest, corn beef tank computing scales. Inquire at 60 Central st.

FOR SALE—A barber's shop, good business, good location, reason for selling on account of sickness. Address at Sun Office.

FOR SALE CHEAP—Pair of horses, suitable for farm or expressing, young and sound, will work as well single or double, weight 2300. [illegible] at 391 Bridge st., city.

AUCTION SALE at [illegible] Middlesex st. every Monday, Thursday [illegible] Friday and Saturday evenings, [illegible] of all kinds sold on commission. J. A. Bruce & Co.

FOR SALE—A [illegible] upright piano, a Huntington, in [illegible] twelve months; cause, leaving city, [illegible] very reasonable. 52 Chestnut st., [illegible] bell.

FOR SALE—Sho[illegible] bought and sold at A. Lali[illegible] fruit store, 579 Middlesex st.

200 NEWLY HA[illegible] chicks for sale Saturday at 24 [illegible] st., Wigginville.

FOR SALE—A [illegible] and profitable lodging and boarding [illegible] Inquire at Sun Office.

FOR SALE—A [illegible] chest fit for 2 cattle. Inquire [illegible] Gannon, 21 Wilson st., No. Billerica.

FOR SALE—[illegible] will buy my barber shop which [illegible] net weekly. This is a splendid [illegible]. Address G. G., Sun Office.

REAL ESTATE FOR SALE

$700 WILL BUY my tenement property, present gross income of 18 per cent. This is the best purchase of the kind in or out of Lowell. Must sell, for interview address Y., Sun Office.

FOR SALE—To close an estate. The very desirable quick renting property 647-649 Merrimack st., Lowell, consisting of store, 8 rooms above, stable in rear. Lot is 21 feet front by 85 feet deep. A large part can remain on mortgage if desired. Wm. C. French, 89 Beacon st., Boston.

LICENSED HOTEL, 12 rooms, with acre of land, in Norwood, Rhode Island. Death, reason for selling. Address Richard Schindler, Norwood Hotel, Norwood, R. I.

FOR SALE—5-room cottage, good barn and henhouse, 7,000 ft. of land, nice orchard. Price $700. J. W. Bruce & Co., 18 Middlesex st.

FOR SALE—Two story house, 9 rooms, bath, hot and cold water, steam heat, good piazzas, splendid view, one minute to car, 10 minutes walk to Centralville bridge, 20,000 sq. ft., 25 fruit trees, small hen house. Apply John Kerr, 79 Llewellyn st.

FOR SALE—In W. Billerica, house, barn and 10 acres land, lots of fruit. Price $900. G. L. Hubbard, Wyman's Exchange.

FOR SALE—Near Bridge and Fifth st. Two tenement house and Barn. Price $2600. G. L. Hubbard, Wyman's Exchange.

FOR SALE—On the Highlands. Good seven room house with improvements. 7000 ft. land, lots fruit. Price $2000. G. L. Hubbard, Wyman's Exchange.

FOR SALE—In Belvidere, near High and Oak sts., eight room house with all improvements. Large lot of land, some fruit. Price $2400. G. L. Hubbard, Room 5, Wyman's Exchange.

FOR SALE—A 2½ story house in Carlisle, 10 rooms. Over 70 acres land. Barn, 2 hen houses, an excellent place. Price $3100. Eugene G. Russell, 407 Middlesex st., near depot.

FOR SALE—Two-tenement house in Centralville. Most excellent location. [illegible] rooms, each tenement. Bath, set tubs, fire place, electric bells, gas, city water, sewer, steam heat. 4000 feet of land. Rents for $40 month. Apply at once to Eugene G. Russell, 407 Middlesex st., near depot. Price $4800.

FOR SALE—Two-tenement house near Emery st. 5 rooms each tenement. Bath, gas, city water, sewer, 3000 feet of land. Easy terms. Rents for $17 month. Price $2350. Eugene G. Russell, 407 Middlesex st., near depot.

FOR SALE—Eight room house near Queen st. Bath, gas, city water, sewer, 7000 feet land. Price $3000. Eugene G. Russell, 407 Middlesex st., near depot.

FOR SALE—Seven room house off Bridge st., gas, city water, sewer, 4500 feet of land. Two minutes to electric cars. A small price for a quick sale. Price $1800. Eugene G. Russell, 407 Middlesex st.

FOR SALE—Cottage house near Gorham st. engine house, 4 rooms, 2400 feet of land. Sewer, city water. Price $1900. Eugene G. Russell, 407 Middlesex st.

FOR SALE—Seven room house near Sacred Heart church. Gas, city water, sewer, 5000 feet of land, large stable and sheds. Three minutes to electric cars. An excellent home and convenient to the mills in that locality. Price $2500. Eugene G. Russell, 407 Middlesex st., near depot.

HELP WANTED

WANTED—A [illegible] girl for [illegible] housework at [illegible] High st.

WANTED—[illegible]

WANTED—[illegible]

WANTED—[illegible] Wells [illegible]

WANTED—[illegible] Apply [illegible] Central st.

WANTED—[illegible]

WANTED—[illegible] Dry Goods Co.

WANTED—A young man about 18 or [illegible]

WANTED—Immediately, able man for [illegible] white work [illegible] Murphy, No. 90 No. Main st., Concord, N. H.

WANTED—A [illegible] girl and a cook. Apply [illegible] 21 Webster st.

WANTED—[illegible] Apply [illegible] Common st., Lawrence.

BELL BOY WANTED at the New American Hotel.

WANTED—Middle aged man to go into [illegible] for the [illegible] so that [illegible] do a little [illegible] about the place. Address Farmer, Hesperia.

WANTED—Old established firm wants Industrious man or woman to travel. Experience not essential. Liberal weekly salary and expenses. Address C. Lincoln, Gen. Delivery, Lowell.

MANAGER wanted, every section to select agents for "[illegible]" world's greatest new lawful game [illegible] drinks or cigars [illegible] 1 to 6 persons can play at once, [illegible] rented or sold on easy payments. Now in use, samples sent free. Proposition will please you. [illegible] United Sporting Goods Mfg. Co., Dept. [illegible], Chicago, Ill.

MACHINISTS WANTED for night work. Apply to Davis & Furber Machine Co., North Andover, Mass.

WANTED—Two bright girls about 16 years of age at Wm. M. Rodger Mfg. Co., 59 Dutton st.

WANTED—Card room help for out-of-town, also ring spinners and girl weavers, good chance for families. Rimbach's Employment Bureau, 12 Bridge st.

WANTED—Young man to learn cooking, good chance for bright willing worker. Evans, 11 Bridge st.

WANTED—A man to take charge of the wood repairs of a mill in a town about 20 miles from Lowell. Must be a good carpenter, have a knowledge of light and heavy work, hanging shafting, etc. Also some knowledge of making patterns necessary for mill work, a good manager of help and not afraid of work. Age between 32 and 45. Wages $3 per day. Address H. W., Lowell Sun.

COPPERSMITHS—Two or three good men wanted at once. F. D. Hicks & Son, 17 Bowker st., Boston, Mass.

WANTED—A girl to [illegible] in boarding house. Apply at [illegible] East Merrimack st.

WANTED—Young [illegible] second cook at Evans, 11 Bridge st.

WANTED—Boy to learn the drug business. A. W. Dows & Co.

WANTED—A table girl at 21 Bradford street.

HALL'S BARBER COLLEGES, 611 Washington st., Boston. Wages while learning. Instruction, tools, board, room, railroad ticket free on cooperative plan. Get particulars immediately.

WANTED—Boarders on half hose at once. Shaw Stocking Co.

MEN AND BOYS wanted to learn plumbing, plastering, bricklaying. Special offer life scholarship fifty dollars, easy payments; position and union card guaranteed; free catalogue. Coyne Bros. Trade Schools, New York, Chicago, St. Louis.

WANTED—A girl or boy to work in a wall paper store at 217 Middlesex st.

WANTED—First class painters and paper hangers. Inquire at M. Goldstein & Co., 163 Chelmsford st.

LADIES wanting first-class help from out of town telephone 523-5. Ascension Society.

SALESMAN—To sell lubricating oils and greases on salary or commission. The A. G. Harbaugh Co., Cleveland, Ohio.

WANTED

WANTED—Children to board, three years and over in the country. Address C., Sun Office.

WANTED—Cottage house and barn with about [illegible] of land near car line, 5 cent fare, will pay cash. Frank Payton, 84 Mo[illegible] st.

WANTED—Everyone to know that Friday, Saturday will be [illegible] days at the [illegible] in the county. Don't forget the place—50 Tilden st. [illegible]

WANTED—Second hand furniture, bicycles, and [illegible] cases. A. S. Ed[illegible] Fletcher st.

WANTED—To buy a 6-room house in country, 2-3 acres of land, 10 minutes walk to electric cars, 5c fare. Tenneries. Place adapted for poultry raising. Eugene G. Russell, 407 Middlesex st., Lowell, Mass.

WANTED—Furnished apartment of 4 or 5 rooms and bath in good location within 15 minutes' ride of square. No children. Address Box A, Sun Office.

LIMB [illegible] Chimneys swept and repaired. Residence 112 Bridge st. Telephone.

INFORMATION WANTED

Notice—Divorces

Strictly private advice and book free. Short wait, [illegible] everywhere, [illegible] in Massachusetts, lowest fee, easy paid. Our only office, Lawyer, 47 Court st., Room 11, Boston, Mass.

SPECIAL NOTICES

J. K. KNOWLTON & CO., 20 Middle st., Lowell, Mass. Carpenters and general [illegible]. Estimates given on all kinds of work. Good work guaranteed.

CARPETS taken up, cleaned and relaid. Old carpets made into hand rugs, any size, drop a postal to Rug [illegible] Works, [illegible] ave., Dracut.

SEWING of all kinds, dressmaking [illegible] Would go out by the day. Call at [illegible]

[illegible] Address F. B., Sun Office.

[illegible] 51 Middlesex st. [illegible] All [illegible] will be executed [illegible]

OUR NEW SPECIAL [illegible] is most [illegible] Merrimack st.

CHIMNEYS [illegible] Merrimack st. [illegible]

CRYSTAL LAKE is now open for the season. Boats to let. [illegible] and tonic [illegible]

WILLIAM W. HAYARD [illegible] cleaning, [illegible] 111 Gorham st., Lowell, Mass.

JOSEPH [illegible] Photo [illegible] 1838, [illegible] New England Conservatory.

THE SUN IS ON SALE [illegible] the Union station in Exeter. Don't forget this when taking train for Lowell.

MISCELLANEOUS

WHITE SEWING MACHINE CO. [illegible] sewing machine [illegible] makers, it is light running, no [illegible] bearing, automatic lift, the fastest sewer in the market, reliable and [illegible]. Good second hand machines from $ up. 30 Bridge st., close to Merrimack square.

MRS. C. ADAMS Clairvoyant and card medium. Agents wanted for quick selling article. 382 Central st., lower bell.

THE GREEN STAR Rheumatic Cure is working wonders upon wonders, remember F. H. Butler has it.

LAWN MOWERS sharpened and repaired. Called for and returned. Tel. 110. Robert Carruthers Co., 115 Warren st.

SLATE ROOFS of all kinds repaired at short notice. Get Smith Brothers, 550 School st. Tel. 1707-3.

EXCELLENT pasturage of 65 acres for horses and colts, with abundant supply of water and shelter, with daily attendance. On line of Nashua & Lowell Electric Railway, ten miles from Lowell. Reason terms, $15. Apply to S. A. Greeley, R. F. D., No. 2, Nashua, N. H.

QUINCY HOUSE, 63 Lowell st. Nice furnished rooms to let, board per week for gents, $3.50, for ladies, $3. Hot and cold baths, first class in every way. Electric lights.

YOU SHOULD COLLECT souvenir post cards. It's more than a fad, it's an education. I have a very fine assortment of American and foreign historic and scenic cards. Send 10 cents for 4 selected colored views of famous cities, and receive also my complete catalog. Satisfaction always. Geo. H. Paine, 13 Eddy st., Providence, R. I.

RHEUMATICS Don't suffer with rheumatism, it can be cured, we have the remedy. Tablet form, $1 only, at Falls & Burkinshaw's, 418 Middlesex st.

DELORME, THE HATTER at 253 Middlesex st., has the latest spring blocks for [illegible]. If he makes your hat he will keep it clean for one year.

BARGAINS in new or second hand furniture, also all kinds of repairing done at P. J. Casey's bargain store, Central st., opp. Union st.

ST. THOMAS' SALVE is the most wonderful cure for Piles ever offered for sale, and can only be purchased at Magnire Brothers' Grocery store, corner of Salem and Common sts. No cure, no pay; 25c a box.

MOTHERS! Bent's Destroyer kills lice on children, and all insects; cures dandruff and itching scalp; prevents falling hair. Harmless, 25c only at Falls & Burkinshaw's, 418 Middlesex st.

LADIES' Dr. LeFrance's Compound gives positive relief; powerful combination used by 20,000 women. Price 25 cents; druggists or by mail. Address LeFrance & Co., Philadelphia, Penn.

DRINK GLORIA for health; sold everywhere.

LOST AND FOUND

FOUND—On Gorham st. Saturday [illegible] a sum of money. Owner can have by calling on John P. Quinn, coal and wood dealer and proving property.

LOST—A purse either on Ash or Church st. Reward at 287 Andover st.

LOST—A lady's gold watch Friday inscribed on it was "Presented to C. R. M." Reward at 12 West Sixth st.

FOUND—A pocketbook containing sum of money on High st., Saturday evening. Owner can have by calling at 51 Fairmount st.

LOST—A silver watch between Merrimack sq. and Suffolk st. Finder please return to 365 Broadway.

LOST—A lady's gold watch Sunday, May 20. Reward at 152 Princeton st.

LOST—A bracelet with monogram M. J. L. on it, either at Lakeview or on car from there to Merrimack square. Return to 192 Beech st.

LOST—A Boston terrier, mahogany brindle, screw tail, white face and chest. Suitable reward, no questions asked if returned to J. E. Dillon, 241 Worthen st., city.

LOST—A class pin last Wednesday evening, the initials H. L. H. on one side of it and S. H. W. on the back. S. J. Dench, 135 Stackpole st.

The most reliable place in town to borrow money on salaries or on your personal note, without security. Lowest rates, quickest service, easiest payments. No troublesome investigations, no publicity.

KELLEY, The Money Lender.

If you want help at home, or in your business, try The Sun "Want" column

TO LET

TO LET—Down stairs tenement of [illegible] with bath room, den, attic and [illegible] 15 March street. Inquire [illegible] D. R. O'Brien at the Merrimack [illegible] company.

TO LET—[illegible] rooms in nice private [illegible] Inquire 225 Cumberland road.

TO RENT—[illegible] cottages [illegible] with large gardens [illegible] location and [illegible] Apply [illegible]

NEWLY [illegible] rooms, single [illegible] 25 Ames st.

TO LET—[illegible] suitable for [illegible] at 117 Fargo street.

TO LET—A [illegible] of 6 rooms on Fletcher st. [illegible] Fletcher st.

TO RENT—[illegible] Hall [illegible] 2nd and 4th Wednesdays, 2nd and 4th Thursdays, every Friday and Saturday evening, all [illegible] M. F. Goslin, chairman, 36 Worthen st.

TO LET—Four or five furnished rooms for housekeeping, in private family, on square. Address T. L., Sun Office.

TO LET—In Ford building, Shattuck st., several rooms with power large or small, low rent. Apply 18 Central st.

TO LET—Four rooms on Middlesex st., $2.25 per week. T. H. Elliott, 61 Central st.

TO LET—A pleasant downstairs tenement at 61 Dummer st. It is in good [illegible] and has modern improvements.

TO LET—A six room cottage at 22 West Fourth st., rent $10 a month. Inquire at 22 West Fourth st.

TO LET—An eight room house, all modern conveniences. Inquire at 111 Merrimack st.

TO RENT—In Pawtucketville, house of eleven rooms and bath, large closets, stable, 2 acres of land, within city limits and one minute's walk of electrics. Apply to Miss Wood, 32 Fletcher st.

TO LET—4 room flat, hot and cold water, set tubs, bath, $10 per month, Carlton st. Inquire of F. M. Harney, 74 Westford st.

ROOMS TO LET—Inquire at rear of 18 Franklin st.

FOR RENT—To responsible parties, the large camp on Forge pond, all necessary furnishings, also piano. Good boating and fishing. Inquire at 35 Victoria st., Lowell, Mass.

TO LET—Front chamber, furnished or unfurnished, near car, use of bath and gas. Apply J. Willis' store, 402 Chelmsford st. cor. Powell st.

TO LET—Pleasant room with steam heat, in the Harrington building, 52 Central st. Inquire at The Sun Office.

TO LET—Windsor and Westford sts., two six room flats, all hard wood floors; steam heat, continuous hot water and gas range furnished, all modern conveniences. Apply J. H. Walker, 41 Fletcher st. Tel. 511-2

TO LET—Sunny tenements of three, five and seven rooms in Centralville close to pumping station, from $5 per month up. T. H. Elliott, 61 Central st.

TO LET—In Belvidere furnished room, large and airy, 117 Andover st. Call after 6 p. m.

TO LET—Four and five room tenements at 38 and 311 Lakeview ave. Inquire on premises.

TO LET—A nice bright store with a very large, bright basement at 63 Lee st. It is next door to the side entrance of The John Street Public Market. Inquire at the market.

TO LET—Lower tenement of six rooms and attic, with improvements, at 74 Chambers st. Apply upstairs.

ROOMS TO LET—Front room and room for light housekeeping. 237 Central st., Lowell, Mass.

ROOMS TO LET—In the Harrington building, 52 Central st. Inquire at The Sun Office.

TO LET

Two new modern up-to-date stores, 20 feet frontage, 45 feet deep, gas or electric light, with concreted cellars. Inquire of janitor, Mathews Building, Dutton st., or John J. McQuade, P. O. Box 59, Lowell, Mass.

MONEY TO LOAN

CITY LOAN CO.—All kinds of money to loan on merchandise of value. Business strictly confidential. Private office. Frank J. Green, 98 Central st.

MONEY TO LOAN to salaried people and others on easy payments. Adams, 40 Middlesex st.

MONEY LOANED—If small bills annoy you, come and talk it over with us; we may be able to help you; it will cost you nothing to find out; we loan reasonable amounts to reliable salaried people at terms defying competition; quickly and confidentially. Mass. Loan Co., Room 2, 136 Merrimack st.

JEWELRY ON CREDIT—Watches and diamonds sold on weekly payments, lowest prices. Lowell Jewelry Co., Room 3, 223 Merrimack st.

DON'T BE SHORT—Plenty of money to loan to permanent salaried people on easy weekly payments, lowest rates in the city (confidential) no publicity, no delay, special inducements for quick payments. Private office. Offices in Lowell and Lawrence. U. S. Loan Co., 50 Prescott st.

$5, $10, $15—Emergency loans for "tight" places quickly secured at the best place in Lowell. Kelly the money lender. Room 1, Howe Bldg., 13 Merrimack square.

MONEY ON CREDIT without security salaried people and others. Best terms, liberal discount, commission paid. Merrimack Loan Co., Associate Building.

MONEY LOANED salaried people, retail merchants, teamsters and others, without security, teamsters and others, in [illegible] leading cities. Tolman, room 43 Hildreth Building, 45 Merrimack st.

MONEY TO LOAN at short notice on furniture, pianos, diamonds, etc. Leases paid off and more money advanced. All business strictly confidential. Address W. E. Leinhas, room 8, Hildreth Building.

MONEY—The best place in the city to borrow money is from the U. S. Loan Co., 50 Prescott st.

SITUATIONS WANTED

SITUATION WANTED by a middle aged lady, light work or will mind one child or do housekeeping. Inquire at 167 East Merrimack st.

WANTED—Position as housekeeper by an American woman in a widower's family. Address M., Sun Office.

TRAINS TO AND FROM BOSTON

SOUTHERN DIV. To Boston Lve.	Arr.	From Boston Lve.	Arr.
5.45	6.50	6.00	7.41
6.23	7.40	6.50	7.26
6.39	7.30	7.24	8.54
6.47	7.33	8.15	8.59
7.01	8.00	9.00	9.57
7.21	8.45	10.01	10.57
7.31	8.50	10.17	11.30
7.45	8.35	11.34	12.07
7.52	8.55	11.03	12.36
8.39	9.22	1.00	1.37
8.49	9.30	2.00	3.05
9.33	10.19	3.00	3.27
11.07	12.02	3.47	5.00
11.38	12.19	4.05	4.44
12.12	1.00	4.14	5.57
1.40	2.23	5.00	6.37
2.51	3.48	5.24	6.21
3.47	4.30	5.47	6.51
4.28	5.30	6.14	7.50
5.22	6.15	7.50	8.51
5.49	7.00	8.30	9.04
6.37	6.55	10.30	11.24
7.31	8.15	11.30	12.21

WESTERN DIV. To Boston Lve.	Arr.	From Boston Lve.	Arr.
6.50	7.35	7.30	8.51
8.00	8.51	9.25	10.34
9.28	10.39	10.55	11.45
10.54	11.55	11.50	1.03
12.07	1.22	2.15	3.13
12.47	1.40	3.36	4.50
2.25	3.22	4.59	5.30
3.10	4.05	6.00	7.02
3.53	5.00	6.55	7.45
5.06	6.40	8.40	10.35
*5.28	6.40	*11.15	11.11
6.16	7.10		
7.00	8.00		
9.30	10.25		

*Runs to Lowell Wednesdays and Saturdays only.
x Via Wilmington Jct.

SUNDAY TRAINS

SOUTHERN DIVISION

To Boston Lve.	Arr.	From Boston Lve.	Arr.
6.39	7.52	9.20	10.00
7.21	8.15	10.05	10.32
8.48	9.42	11.30	12.07
9.20	10.15	1.00	1.52
10.51	12.55	5.00	5.58
2.45	3.27	7.30	8.08
3.10	4.00	8.30	9.08
6.13	6.55	9.00	10.02
7.31	8.15	10.10	11.01

SUNDAY TRAINS

WESTERN DIVISION

To Boston Lve.	Arr.	From Boston Lve.	Arr.
8.15	9.25	8.00	9.10
12.10	1.15	12.00	1.10
3.53	4.50	5.05	6.25
5.35	6.50	8.40	9.53
8.45	9.55		

LOCAL NEWS

Tobin's Printing Associate Bldg. Tel.

Babbitt, Opticians, 19 Bon Marche Bldg.

Rooms to let in the Harrington Building 52 Central street. Inquire at The Sun office.

Hire your hacks for funerals or weddings at J. F. O'Donnell & Sons, 324 Market street.

The best quality of coal at lowest price at Mullen coal yard, 953 Gorham street; also hay and grain.

Get behind the screen, the flies are coming! We make and keep all kinds of Screen Doors and Windows, sell all kinds of screen goods. Kittredge & Co., 208 Central street.

COOKING DEMONSTRATION.

At the Gas company's new appliance store, 2 John street, Tuesday afternoon, May 29th, there will be a practical demonstration of "cooking with gas." All interested are invited.

Mr. and Mrs. Albert C. Persons will receive their friends informally on the fiftieth anniversary of their marriage Tuesday, June 5th, from 3 to 10 p. m., 629 Westford street.

CAMPAIGN DOUGH

Republicans Already Skirmishing for It

SHERMAN TO COLLECT MONEY

To Help Out the Congressional Fight

WASHINGTON, May 28.—There is spirited manoeuvring around the house for contributions to the republican campaign. In every congress for the last ten years legislative tactics have been made to yield something for the coffers of the dominant party. Although actual proof would be difficult, the signs have become familiar toward the close of every long session.

The signs are not wanting this year, but the opposition of the democratic minority at every manifestation is determined. The most practiced hand at making the recipient of congressional favors "give down" was Representative Babcock of Wisconsin. In retiring from the chairmanship of the congressional committee, however, he was succeeded by one of the best campaign collectors among the house members, Representative Sherman of New York.

He knows where Mr. Babcock was accustomed to pass the hat. More than that, Mr. Sherman has looked out, in this congress, as much as he could for the men who have helped the party in its extremities under the Babcock regime. There have been little attentions to certain members of large means, which have not passed without notice.

The aggressive fight of the democratic minority against the way the railroad rate bill was sent to conference, gained some force from a conviction that if matters could be conveniently arranged, the result would put the republican organization in a good strategic position with reference to financial appeals. The naming of Representative Sherman as one of the conferees was entirely regular, however. He occupied the place on the interstate commerce committee which entitled him to be a conferee.

But there is a prevalent opinion around the capitol that if the express company amendment and the pipe line amendment could be left out of the bill, or modified in conference, several big corporations would be very grateful. After the bitter fight in which charges of contemplated favoritism were freely made, the chances of modificating those two provisions have probably disappeared.

Above all things, the republicans do not intend to handicap themselves by passing any publicity bill. All the talk about the lack of efficacy in the publicity bill introduced by Representative McCall of Massachusetts causes smiles. The reliance of the republican congressional committee for funds this year will be upon the highly protected manufacturers, whom standpat orators are now defending for selling goods abroad at less than prices charged inside the tariff barriers. These manufacturers would not give if their names and donations were to be published at the close of the campaign.

House republicans say they expect nothing this year from the railroads, the national banks, or the insurance companies. But they do expect to circulate among the shipping interests. There seems to be a tacit understanding that some kind of a subsidy bill will be passed at the short session.

The republicans admit they are going to be "hard up." They will have to rely much upon the zeal of individuals, rather than upon the generosity of corporations. Nevertheless there are many sources that have not gone dry. Money has been a very potent factor in Mr. Babcock's successful congressional campaigns, and Mr. Sherman will not be without a good purse this year.

DRILL IS POSTPONED.

The girls' drill which was to take place at the Normal school this afternoon, has been postponed until 3.30 o'clock tomorrow afternoon on account of the rain.

HAD RABIES

TWO MEN WERE BITTEN BY A DOG

BOSTON, May 28.—The foxhound that ran wild in Cambridge Friday morning was rabid. Yesterday the cattle commission reported to the authorities at Cambridge that examination of the dog's carcass revealed the presence of rabies.

Immediately on receiving the information the board of health ordered Sergt. James McNulty of the police department who was bitten at the corner of Oxford and Kirkland streets and Theodore W. Boynton, of 120½ Magazine st., a chemist, who was bitten on Allston st., to New York to receive the Pasteur treatment. They left on the 11 o'clock train last night.

It is likely that the cattle commission will order the horse of Melville L. Childs, which was bitten, to be killed and the dog of Austin McKenna of 35 Kinnaird st.

Friends of Mr. Jacob A. Goldberg of the Mall gave him a surprise party, a hunting case gold watch and a lot of other presents at his home in Chelmsford street last evening, the occasion being his 21st birthday.

Marion

Artistic Photography

Best Equipped Studio in Lowell — at His New Quarters in the Swan Building

Take the Elevator

J. M. FARRELL Auctioneer

Office, 162 Market Street, Lowell, Mass. Tel. 1147-5.

Tuesday, May 29, 1906, at 1.30 P. M.

I will sell at public auction, the real estate and personal property of the firm of M. Donovan & Co., that has carried on a large fruit and commission business in Lowell for a number of years, and have decided on account of other business interests, to sell the real estate, horses, wagons, harnesses, etc. to the highest bona fide bidder at their stable, corner of Butterfield and Fletcher streets on the late P. Cummisky estate. Sale will take place promptly at 1.30 o'clock p.m.

The real estate consists of the land and buildings; there is 6310 square feet of land more or less, with a frontage of 45 feet on Butterfield street running back at an angle, 122 feet, that makes it a very desirable lot to improve. On the lot is a very well arranged stable that is two stories, 40x30, with a gravel roof, that has stalls for 18 horses and has been built but two years. The foundation is of granite and brick, making a high posted, well lighted cellar. The first floor, with its 18 stalls, all maple planked, with iron gutters, iron cribs and hay racks, with an extra large floor space, easy to get in and out; large harness room. The entire down-stairs part is all sheathed, side and ceiling. The second floor or loft is 30x40, high posted, with patent feed chutes to each stall, has patent hay lifter and run for handling baled hay, and is well lighted from all sides. There is also a finished room on this floor for the stable man. The building is lighted by electricity, has city water, has separate sewer connections from each stall that is all piped and trapped to the sewer that make it a first-class stable in every respect. The carriage room is on one side of the lot and joins the main building, and is 70x30 feet, with a new gravel roof with concrete floor that will store 20 heavy wagons. There is a broad concrete driveway that extends the entire length of the buildings. The lot has cut granite curbing with iron picket fence in front and large shade trees. This is a rare chance for a person who wishes to buy for an investment as no better spot could be found in Lowell to erect a tenement block within 10 minutes' walk of all the large mills and workshops and close to street cars and the North common. The present building could be turned to good advantage with very little cost.

TEN BUSINESS HORSES.

These are first class business horses and have been used for some time right here in Lowell, right where most of you have had them at your door every day. They are young, sound, kind and will work single or double. No better business horses can be found. A full description of each horse will be given at time of sale.

ELEVEN MARKET WAGONS.

Eleven three-spring market wagons that were built by the Bryant carriage builders, Lowell, for M. Donovan & Co., at their order. They are as good as new. One and two-horse market wagon with pole and shafts, one light sleigh, one Concord wagon.

FIFTEEN SETS OF HARNESSES.

Fifteen sets of heavy collar and hames, brass trimmed harnesses, all custom made, in first class order; also horse blankets, covers, barn tools, etc., etc.

Your special attention is called to this sale of an exceptionally fine lot of horses, harnesses and wagons as well as the fine location of the real estate, which will be sold without limit or reserve, for whatever you see fit to offer. Sale will take place promptly at 1.30 p.m.

Also at the same time and place will be sold a five-seated Automobile in A 1 condition with a new set of tires. Owner about to leave city and will sell to highest bidder.

Terms: $500 must be paid to auctioneer on real estate as soon as sold. Personal property, cash. Other terms at sale. Make all inquiries of

J. M. FARRELL, who has full charge.

Monday and Tuesday

Two Great Days at Lowell's Greatest Grocery

Choicest of High Grade Groceries at prices one-third less than elsewhere. Savings that appeal to every particular consumer. Satisfaction on every purchase guaranteed or money cheerfully refunded.

		Regular Retail Prices.		Monday and Tuesday Only.
Starch	Best Laundry Starch, lb.	9c	cut to	4c
Salmon	Fancy Steak Salmon, can	19c	cut to	$12\frac{1}{2}$c
Pork	North's Choice Salt Pork, lb.	12c	cut to	$8\frac{1}{2}$c
Sardines	Good American Sardines, can	7c	cut to 3 for	13c
Peaches	Finest Lemon Cling Peaches, Can	27c	cut to	19c
Jelly	5-lb. Crock Fancy Jelly	33c	cut to	21c
Soap	Golden Rose Laundry Soap 5 bars	20c	cut to 5 bars for	12c
Beans	3-lb. Can Boston Baked Beans, can	15c	cut to	7c
Washing Soda	Best Washing Soda, lb.	4c	cut to	$1\frac{1}{2}$c
Baking Powder	1-lb. can Best Baking Powder, can	30c	cut to	16c

GINTER GROCERY CO.

141 MERRIMACK STREET opp. Pollard's

By J. E. CONANT & CO. - Auctioneers

OFFICE: LOWELL, MASS.

Thursday, May 31 at 5 P. M.

The E. L. White residence, numbered 209 Nesmith street, is to be sold for what it will bring. One of the finest residences in Lowell is herewith pledged without limit or reserve of any kind whatsoever to the highest bona fide bidder at absolute auction sale.

Mr. White has decided not to return to Lowell. He has recently purchased a residence on Beacon street, Boston, and is now removing the last of his personal effects from his former Lowell home. The house is well known as the brick and sandstone mansion on Nesmith street at the corner of Sherman street. It is a question if there has ever been erected in Lowell a more expensive or elegantly finished residence of its size. It is like a luxurious Boston or New York home in character and style. The architecture is most pleasing and the appointments artistic and dignified. The expenditures upon this property have equalled $90,000. Few people who have not entered, or been through the house, realize its exceptional beauty and rare attractiveness. In outside appearance its combination of brick, sandstone and shingled frame-work, all resting upon granite, are very effective. In its construction and arrangement the extravagant expenditure of money is everywhere evident, even to the casual observer.

The first floor, with a single exception, is finished throughout in oak; the floors being inlaid in quartered oak. The hall is in the centre and around it all the apartments enter much after the style of early Colonial days; at one end is the large vestibule; a portion of the hall is finished to the height of the structure; here the walls are adorned with mural painting; from the stairway, reaching to the second floor, is a spacious balcony landing. The first floor has a massive reception hall; drawing room; library finished in mahogany; smoking room opening on balcony; breakfast room; dining room finished in green Flemish oak with metal leaf ceiling, and opening on large piazza; butler's pantry, pantries; dumb waiter; toilet rooms, and servants' dining room. In the hall and in each room are large, deep fire places, for use.

The second floor has a large hall finished in oak, with inlaid oak floor; seven large chambers or dressing rooms, these rooms are so arranged that their circuit can be made without entering the hall, and five of them are corner rooms; three bath rooms of elaborate design and equipment; four open fire places, and an unusual number of excellent closets or storerooms with chests of drawers and cupboards built within them.

The third floor, with slight exception, is finished throughout in natural wood. It has large hall in centre. The handsome billiard or music room, opening onto two balconies, is on this floor, and was finished with an inside balcony and arranged with footlights, for the purpose of private theatricals. There is also a square chamber and two very large corner rooms, one used as a children's play room and gymnasium. Also a toilet room and several storage rooms and large closets for the careful hanging away of apparel and things.

The basement is finished throughout in natural wood and brick. There is a large kitchen; butler's room; bath room; hall, boiler room; tool room; and immense storage for coal. Also laundry; wine and vegetable rooms, and three entrances one being by servants' piazza. Under the basement is a cellar.

The residence is lighted by electricity and heated by an Ingall's & Kendricken system of indirect radiation. The distribution of graceful leaded glass was accomplished with much taste. The approach is over a brick terrace and through a brownstone arch. About two years ago there was a slight inside fire in the southeast corner of the structure. Since then the premises have been put in perfect condition inside, with the expectation of Mr. White's returning, and the property is now in perfect condition inside and out, with the slight exception of a few places needing paint.

The lot has a frontage on Nesmith street of 92 ft., a frontage on Sherman street of 170 ft., and a total area of 14,836 square feet. It is up above the grade of the streets, and is laid down in lawn and slope to the sidewalks. Scattered about are several shade trees, including willows, weeping birch and magnolia.

Adjoining the lot and on Sherman street at the corner of Porter Terrace, is a lot of land 54x92 feet. This lot is now fenced as part of the White premises. The purchaser of the residence and 14,836 square feet of land will have the option at the sale of taking this lot at 30 cents per square foot, if he takes advantage of the option immediately after the first lot is struck off; otherwise it will be then and there put up to the highest bidder.

The purchaser of the first lot must deposit with or secure to the auctioneers $2500 just as soon as the lot is struck off.

The purchaser of the second lot must deposit with or secure to the auctioneers $2500 just as soon as the lot is struck off.

Two-thirds of the purchase money (possibly more) on the first lot, may remain upon mortgage for three years, if the purchaser so desires, with interest at the rate of four per cent. per annum.

The sale will take place upon the premises, regardless of any conditions of the weather, on Thursday, the 31st day of May, 1906, commencing promptly at 5 o'clock in the afternoon. The residence will be thrown open for inspection and examination after 10 o'clock in the forenoon the Tuesday and Wednesday next preceding the day of sale, or before upon application at the office of the auctioneers, where all inquiries should be made.

IDA V. WHITE.

BONDS IN HASTE

When requested to give security of any kind whatever—fidelity, court or contract bond—apply immediately to

AMERICAN SURETY CO. OF NEW YORK.

Solon W. Stevens, Atty., 21 Glidden Bldg., Lowell, Mass.

NOTICE

To My Old Friends and the General Public

I have re-entered the coal business at my old stand, corner Western Avenue and Thorndike street, and am prepared to take orders and deliver any and all of the leading grades of coal. Old and new customers can be assured of the same honest and courteous treatment that has always characterized my business career. Office opened for business today. Telephone connection.

E. Brickett Coal Co.

FLOWERS FOR DECORATION DAY

McManmon's is headquarters for reliable flowers. They grow them at their own nurseries. They have a good line of metallic designs to send out of town at reasonable prices. Place your orders early and avoid the late rush. McManmon, Prescott st., near Merrimack sq.

O. F. PRENTISS

Piano and furniture mover, express and party wagons. Dealer in new and second-hand furniture. Cash paid for second-hand furniture of all kinds. 356 Bridge St., Cor. West Third. 337 Bridge St., Cor. Second.

J. N. COOK

Successor to D. P. KNOWLTON

Piano, Furniture and Safe Mover. Piano Moving a Specialty. STORAGE

10 Prescott St. Tel. Connections

Removal Notice

McGAUVRAN BROS.

Lowell's Leading Furniture and Piano Movers

Have removed from 147 Dutton street to 5 Bridge street, opposite Transfer Station.

Telephone 49; Residence 192-2.

Break Bread Here

Our 25 cent dinner is a winner. See our menu and be convinced. Special breakfast and supper 20 cents. Come and see us, Lowell Inn, 21 Central street, Thomas Hoban, Proprietor.

GEO. W. HEALEY - - Undertaker

79 BRANCH STREET

Telephones—Office 1792-2; Res. 1792-3.

JOHN W. McEVOY

Counsellor-at-Law and Public Administrator

137 Central St. Tel. 639-4

J. J. O'Connell J. J. Cashman

J. J. O'CONNELL & CO

FUNERAL DIRECTORS

1010 CENTRAL ST. DAVIS SQ

Telephone Connection

J. HARVEY & CO.

Plumbing and Heating Contractors

Agent for Hub Heater.

Residence, 542 Moody Street

Office Telephone, No. 550

All kinds of repairing done in first class manner at reasonable prices.

469 MERRIMACK STREET

UNDERTAKERS

J. F. O'DONNELL & SONS

Funeral chapel and morgue connected with the establishment.

324 MARKET STREET.

Telephone 439-3

ROBERT J. CROWLEY

COUNSELLOR-AT-LAW

16 and 17 Central Block

Telephone 1723-2

JOSEPH F. DONOHOE

Real Estate and General Insurance

Rooms 46-47 Donovan Bldg., 267 Central St., Lowell, Mass. Tel. connections

JAMES E. O'DONNELL

Attorney-at-Law

HILDRETH BUILDING, LOWELL

MAIN SPRINGS Warranted two years 50c

Watches cleaned........75 cts

M. STEIN, 24 PRESCOTT ST.

Diamonds on Credit

also watches, rings, jewelry, etc., lowest prices, easiest terms, $1 down, $1 a week. Lowell Jewelry Co., Room 3, 220 Merrimack st.

DR. F. J. HART, DENTIST

7 Merrimack Street

If you want help at home, or in your business, try The Sun "Want" column.

FABRICS FOR GRADUATION COSTUMES

Wash Chiffon. Persian Lawns, Mercerized Batistes, French Lawns, Irish Mull, Dotted Swiss.

O'Donnell Dry Goods Co.

"The Store for Quality and Style"

TABLE LINEN SETS

Neatly boxed, suitable for wedding gifts. Prices from

$4.50 to $15

HOUSEKEEPERS' ANNEX—A WEEK OF EXTRAORDINARY VALUES

Household Linens, Domestics and Wash Goods

Prices on the Following List of Items are Extremely Low, when you consider the Qualities Offered

Household Linens, Cottons and White Spreads

Sheets and Pillow Slips

50 dozen Seamed Sheets, 72x90, made from fine bleached cottons, flatfeld seams. Special price..35c EACH

50 dozen 81x90 Seamless Sheets, 3 and 1 inch hems, our 69c grade. Price for this week....49c EACH

25 dozen Pepperell Cotton Sheets, size 81x90, hand torn from web, 3 and 1 inch hem. Special price for week 59c

25 dozen Atlantic Cotton Sheets two sizes 90x90 and 81x99. Our special price ....69c EACH

1 lot Extra Wide Sheets, 90x90, very strong and desirable...75c EACH

100 dozen Linen Finished Slips, 42 and 45 in. wide, good cotton. 8½c YARD

50 dozen Extra Heavy Cotton Slips, in two sizes, plain and hemstitched hems. Special price 12½c EACH

1 lot Extra Long, Good Quality Slips, sizes 42 and 38½, thoroughly made and durable ....15c EACH

Table Linens

30 Pattern Cloths, 2½ yards long and 2 wide, all linen. Special price $1.25 EACH

30 Patterns, 2 yards long and 2 wide, all linen. Special price..93c EACH

25 Pattern Cloths, 3 yards wide, all linen. Special price..$1.49 EACH

25 Hemmed Pattern Cloths, pure linen, satin finished, a cloth which is well worth $2.50 each. Special price ....$1.75 EACH

Piece Damask

10 pieces Extra Heavy Scotch and Irish Table Damask, open and closed borders, bleached and unbleached, exceptional value at this price ....49c YARD

100 pieces "Richardson's" Irish Linen Damask, 72 in. wide and very fine quality, our special price ....75c YARD

500 yards Bleached and Silver Bleached Damask, 72 inches wide, open and closed border, and is recommended for service. The price is........$1.00 PER YARD

Napkins

25 dozen Large Size Dinner Napkins, worth $2.50 dozen. Monday..$1.98

A lot of Fringed Napkins, 18 inch size, reduced from $1.50 and $2.00 per dozen.................. 98c

Cottons

Remnants 36 in. Brown Cotton. 6½c YARD

36 inch Heavy Brown Cotton. 8c YARD

36 inch Langdon 76 bleached. 8½c YARD

1000 yards Continental Tubing, 42 and 45 in., worth from web 17c and 19c yard..............12½c

Very Fine Brown Cotton, 40 in. wide, good for pillow slips and other purposes, worth 12½c yard. Sale price 9c

9-4 Brown Sheeting, good quality. Special price....29c PER YARD

White Spreads

50 Large and Extra Large Crochet Quilts, worth $1.50 and $1.95 each. Price to close out............ 93c

Fringed Crochet Quilts, cut corners, full size. Special price $1.25 EACH

Small 10-4 Fringed Quilts, reduced from $1.25 to ....89c EACH

BANZAI SILKS IN THE VERY NEWEST SHADES

2500 Fancy Printed Lawns. Our special price............5c YARD

200 yards Batiste and Organdie Muslins. Special price 6¼c YARD

1000 yards Dark Colored Taffetas, Suitings, reduced to....8c YARD

10 pieces Jacquard Figured Linen Suitings, pink, blue, grey, champagne, worth 49c per yard. Monday ....25c YARD

WASH GOODS

1 case of Ford Seersucker Home Dress Ginghams, best quality, excellent assortment, corded stripes. Monday only ....10c YARD

20 pieces Extra Fine Madras Suitings, excellent for wrappers, house dresses or skirts. Special price, 10c YARD

Small lot 6 in. Beige Voiles, odd shades, only............5c YARD

Voile Suitings, odd shades, reduced to ....8½c YARD

1 lot 32 in. Silk Chiffon Suiting, about 1 doz. colors, worth 50c per yard. This lot for this week at 25c YARD

1000 yards Percales, Remnants, 3 to 10 yards. Monday....8½c YARD

1200 Very Fine Silk Embroidered Lace Stripe Novelty Suitings, looks like silk and wears better, beautiful patterns. This pattern is worth 39c yard. Monday..... 19c

LARGEST WHITE GOODS DEPT. IN LOWELL

1500 yards Mixed Cotton Suitings, linen effects, grades worth 12½c per yard. Monday...........8½c

Chameleon Novelty Silk Suitings, about 1 dozen, changeable colorings, offered at one-half price. 12½c YARD

2 cases American and Indigo Prints, worth 7c and 8c per yard. Monday ....6¼c YARD

O'Donnell Dry Goods Co.

Merrimack and Middle Streets